ACCORDION MOODS

by

Tito

AMERICAN ACADEMY of MUSIC
INCORPORATED
1619 BROADWAY • NEW YORK CITY

AMERICAN ACADEMY of MUSIC INC.

PRESENTS

TWO OUTSTANDING HIT SONGS OF THE DAY

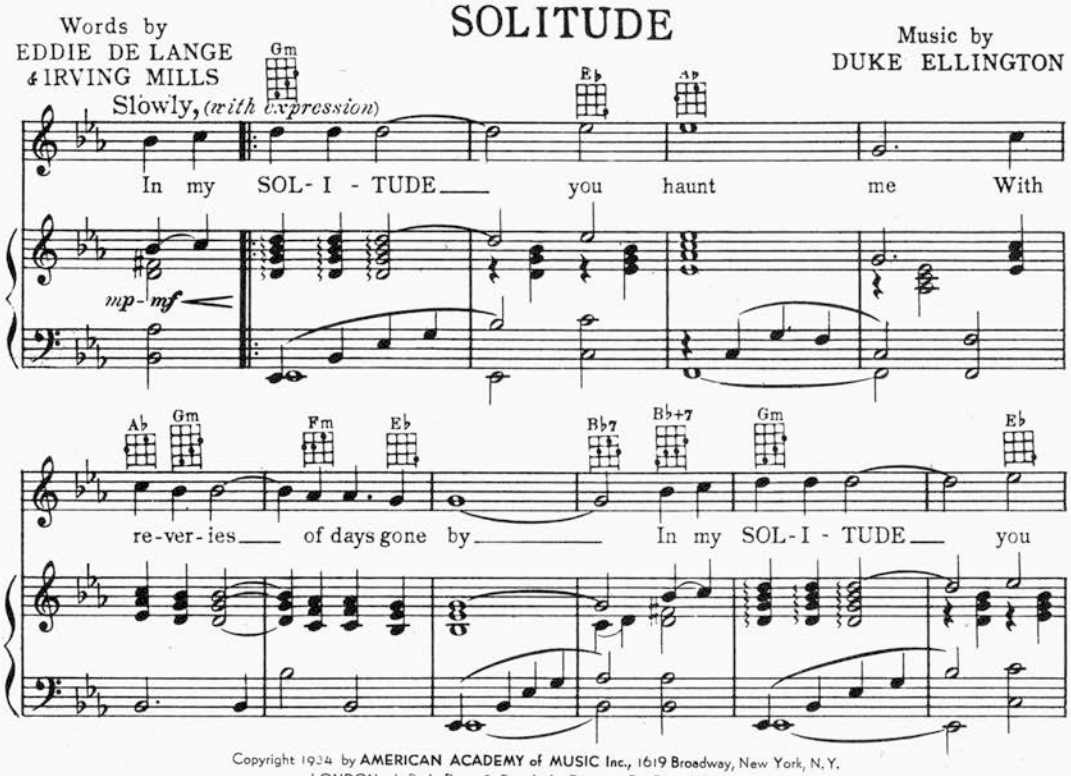

Copyright 1934 by AMERICAN ACADEMY of MUSIC Inc., 1619 Broadway, New York, N.Y.
LONDON: J. R. Lafleur & Son, Ltd., Denman St., Piccadilly Circus
International Copyright Secured Made in U. S. A.

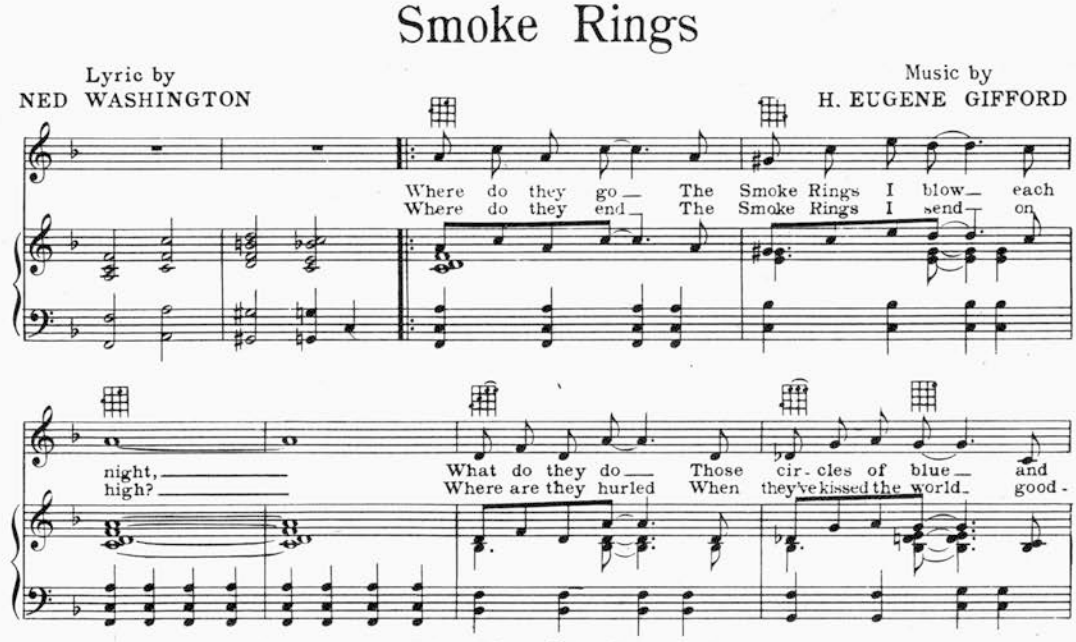

Copyright 1934 by AMERICAN ACADEMY of MUSIC Inc., 1619 Broadway, New York, N.Y.
LONDON: J. R. Lafleur & Son, Ltd., Denman St., Piccadilly Circus
International Copyright Secured Made in U. S. A.
All rights reserved, including public performance for profit

HEAR THESE SONGS RECORDED BY YOUR FAVORITE ARTISTS

COPIES AND RECORDS NOW ON SALE AT YOUR DEALER

Accordion Moods

By TITO

Moderato *(smoothly)*

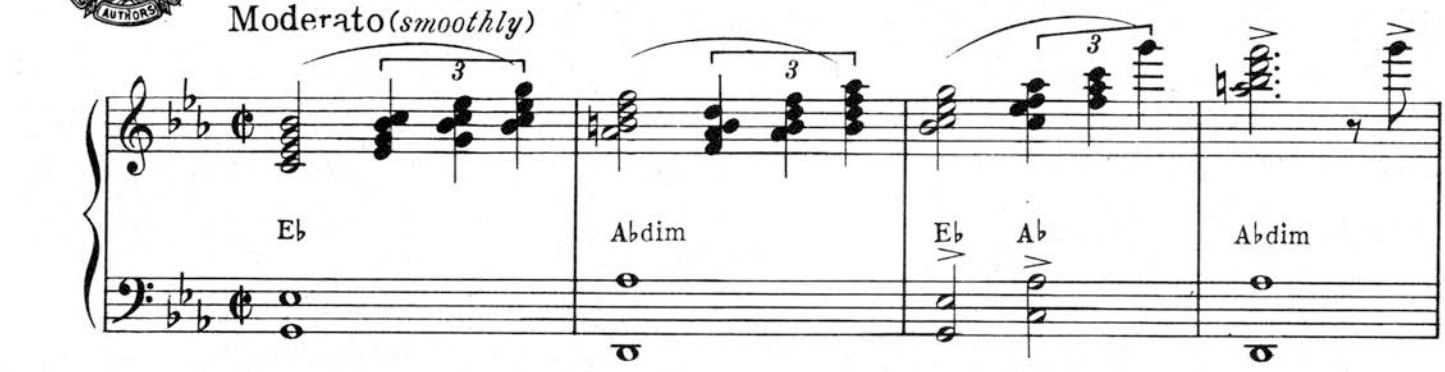

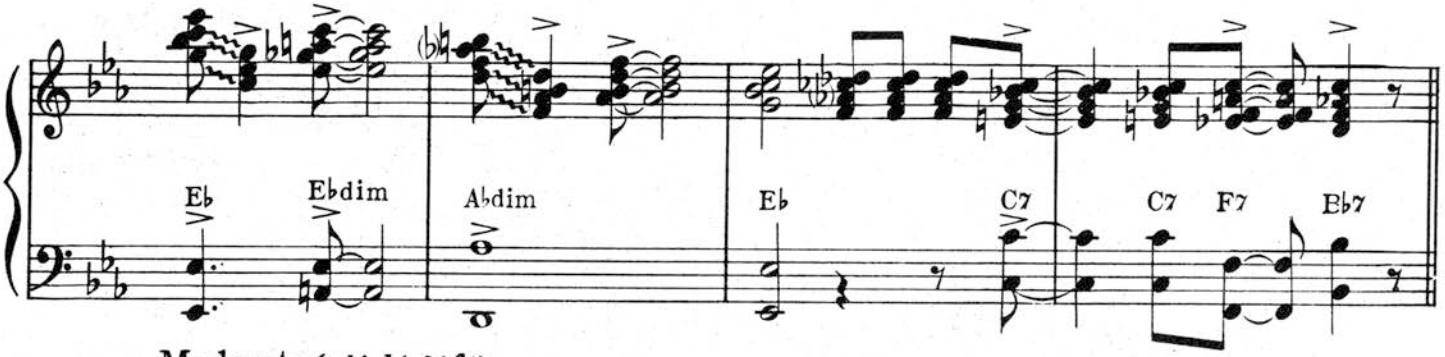

Ⓐ Moderato *(slight lift)*

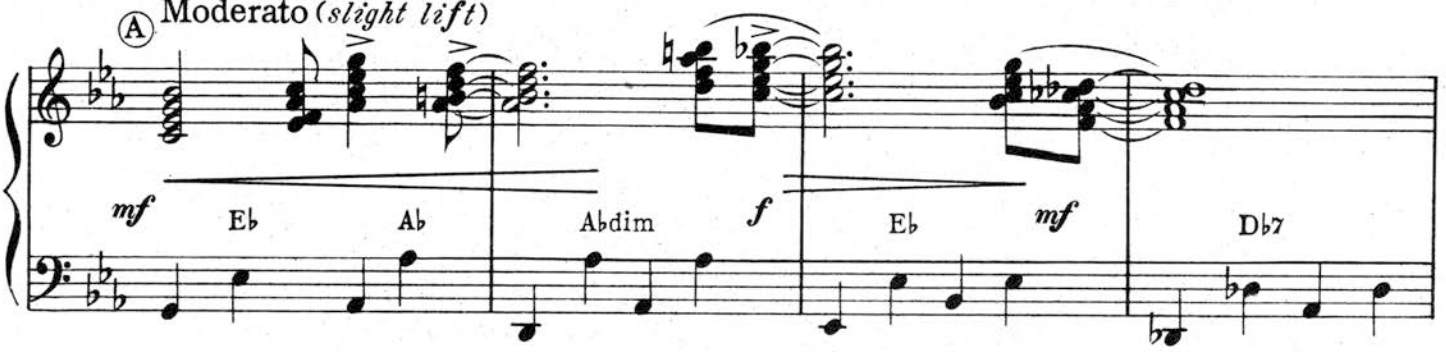

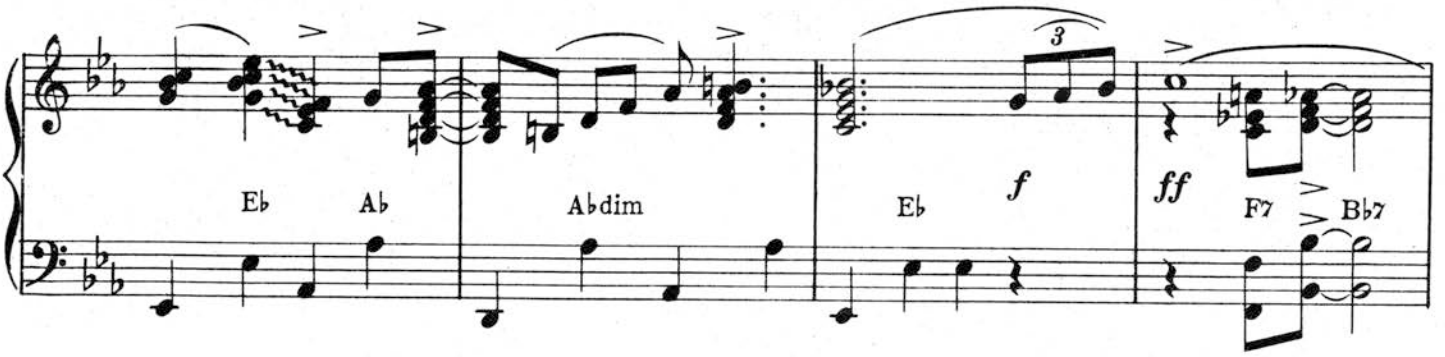

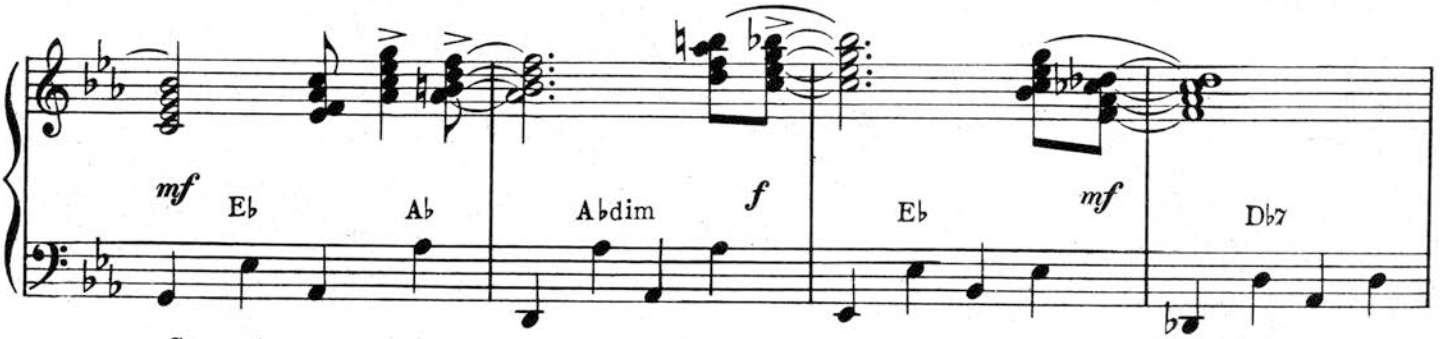

Copyright 1942 by AMERICAN ACADEMY of MUSIC Inc., 1619 Broadway, New York, N.Y.
Sole Selling Agent Mills Music Inc., 1619 Broadway, New York, N.Y.
All Rights Reserved Made in U.S.A. International Copyright Secured

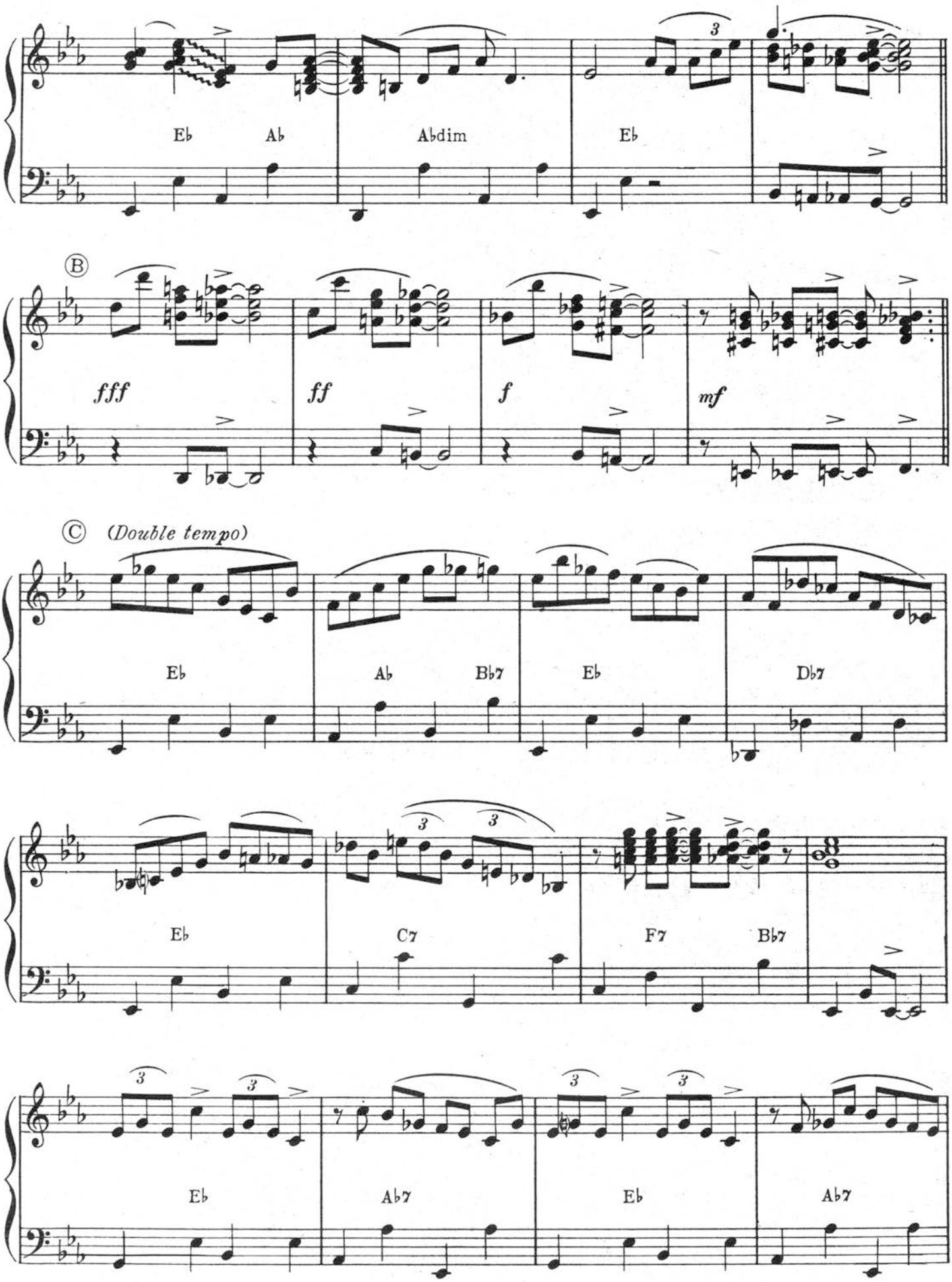
Eb
Ab
Abdim
Eb
B
fff
ff
f
mf
C
(Double tempo)
Eb
Ab
Bb7
Eb
Db7
Eb
C7
F7
Bb7
Eb
Ab7
Eb
Ab7

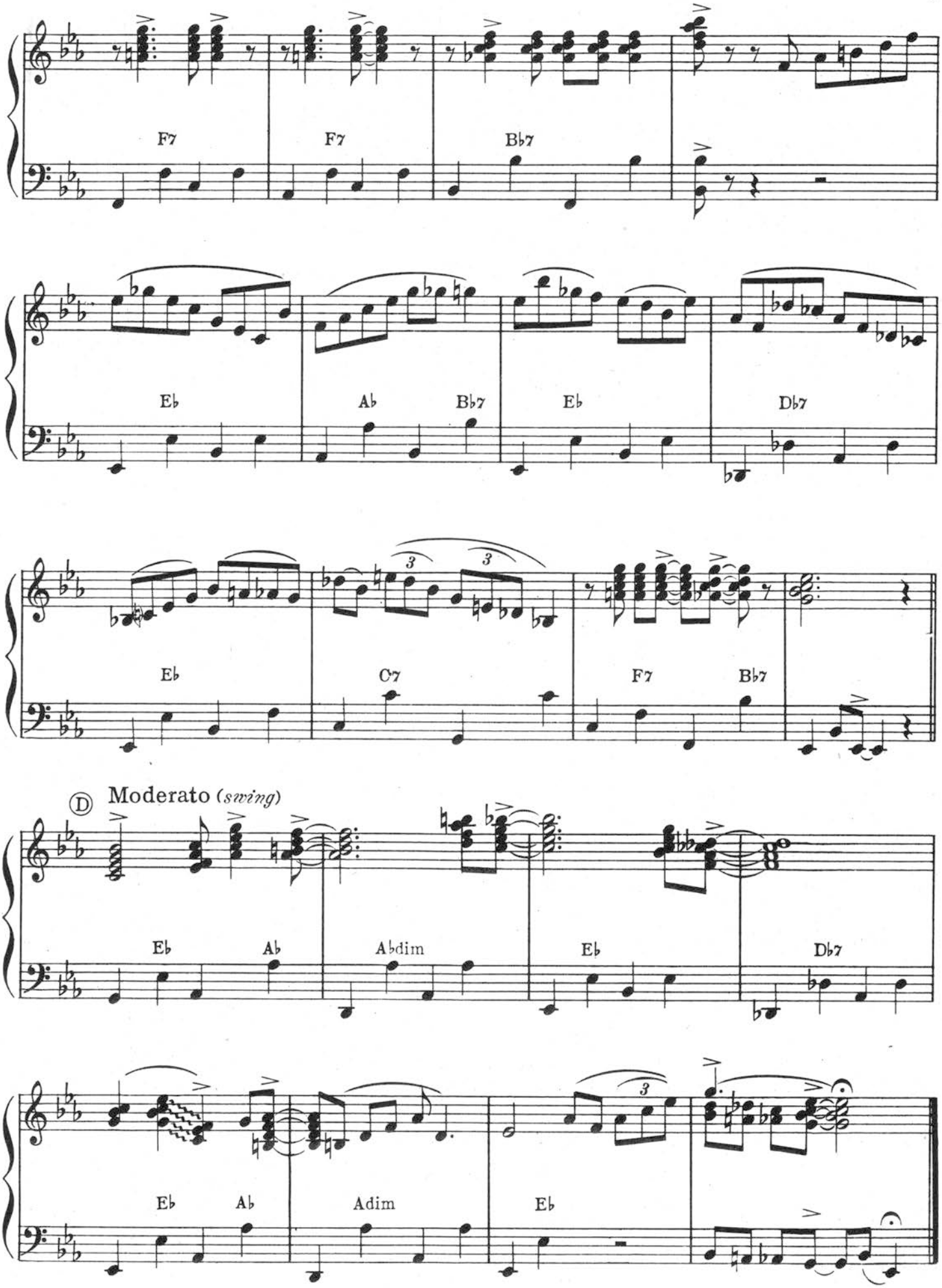
F7
F7
B♭7
E♭
A♭
B♭7
E♭
D♭7
E♭
C7
F7
B♭7
Ⓓ Moderato (swing)
E♭
A♭
A♭dim
E♭
D♭7
E♭
A♭
Adim
E♭

For the ACCORDION

Written and Arranged by TITO

CYCLONE · STUFF AND THINGS · ATMOSPHERE · SWINGEROO

(As recorded on Bluebird Records by Tito and his Swingtette)

Written by DUKE ELLINGTON — Arranged by TITO

CARAVAN · SOLITUDE · PYRAMID · BOY MEETS HORN

IN A SENTIMENTAL MOOD

Written by WILL HUDSON — Arranged by ANDY ARCARI

ORGAN GRINDER'S SWING · MR. GHOST GOES TO TOWN

Written by DUKE ELLINGTON — Arranged by ANDY ARCARI

CARAVAN

Arranged by GALLA-RINI

SOLITUDE · IN A SENTIMENTAL MOOD

50c each

For the TRUMPET

(with piano accompaniment)

BOY MEETS HORN

As recorded by Duke Ellington and his orchestra (featuring Rex Stewart)
also by Benny Goodman and his orchestra

50c each

For the GUITAR

5 original Masterpieces by the internationally famous VICENTE GOMEZ

ROMANCE DE AMOR · GRANADA ARABE

(Cancion Tema) (Zambra Mora)

PANADEROS DE LA FLAMENCA

(Baile Andaluz)

LAMENTO GITANO · CANCION DE PRIMAVERA

50c each

Order from your dealer, or direct

AMERICAN ACADEMY OF MUSIC, Inc.

1619 BROADWAY, NEW YORK

An American in Japan

JAPAN

Chromatic Free Bass Accordion

"TITO" GUIDOTTI
A.S.C.A.P.

Largo (a piacere)

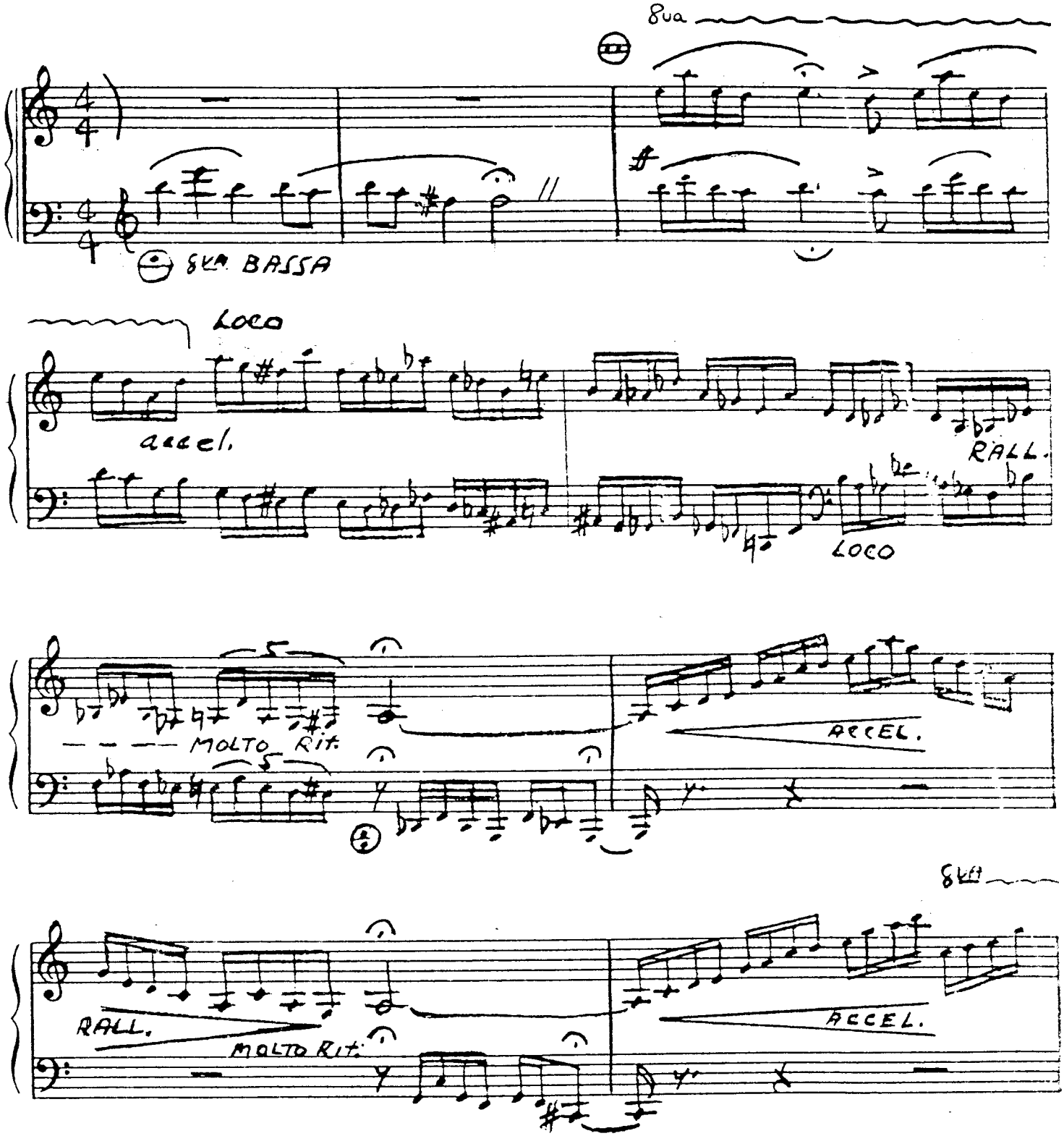

©Copyright 1976 by TAVM MUSIC PUBLISHERS
3565½ Keystone Ave., Los Angeles, California 90034
International Copyright Secured Printed in U.S.A. All Rights Reserved

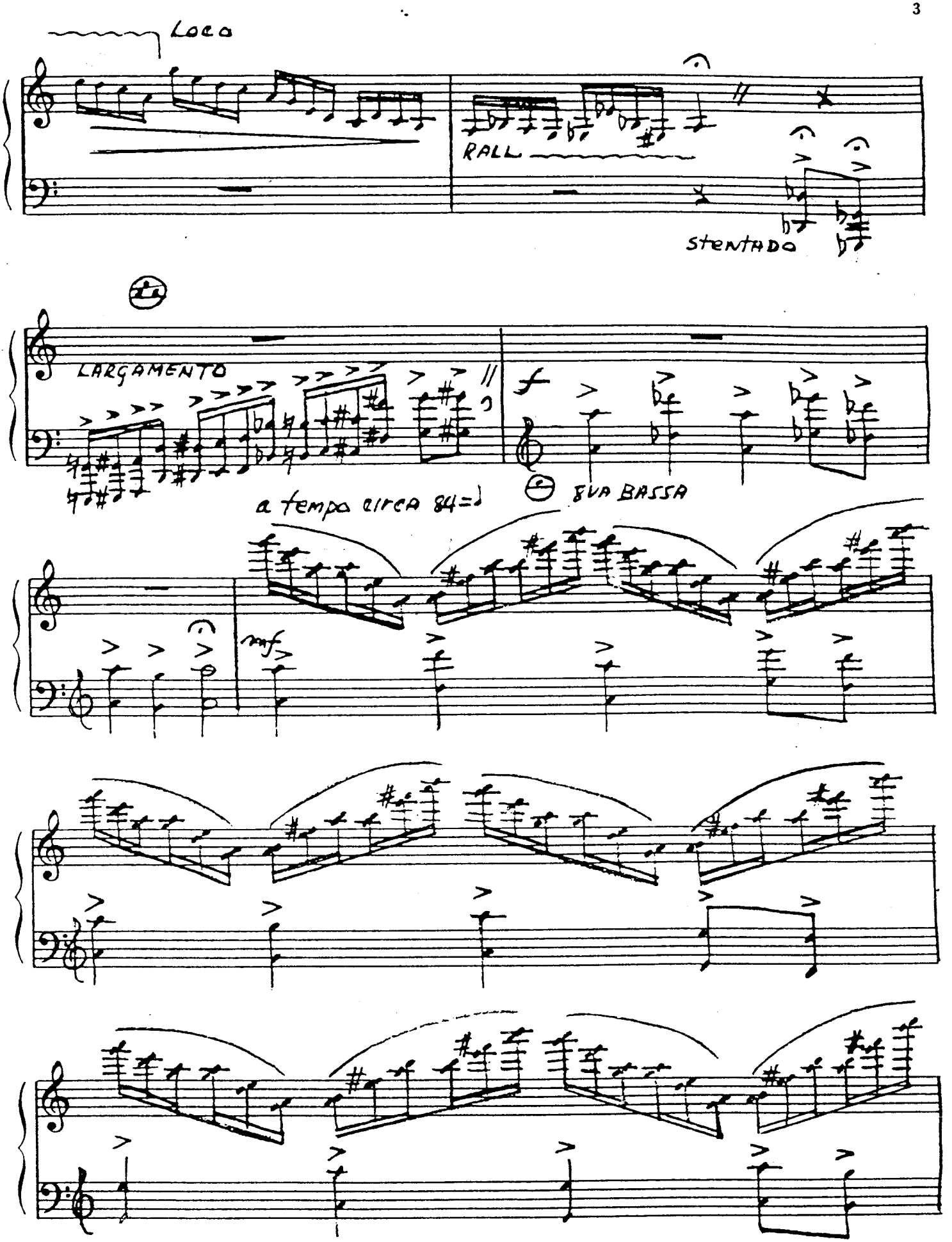
Loco
RALL
stentado
LARGAMENTO
8VA BASSA
a tempo circa 84=♩
mf

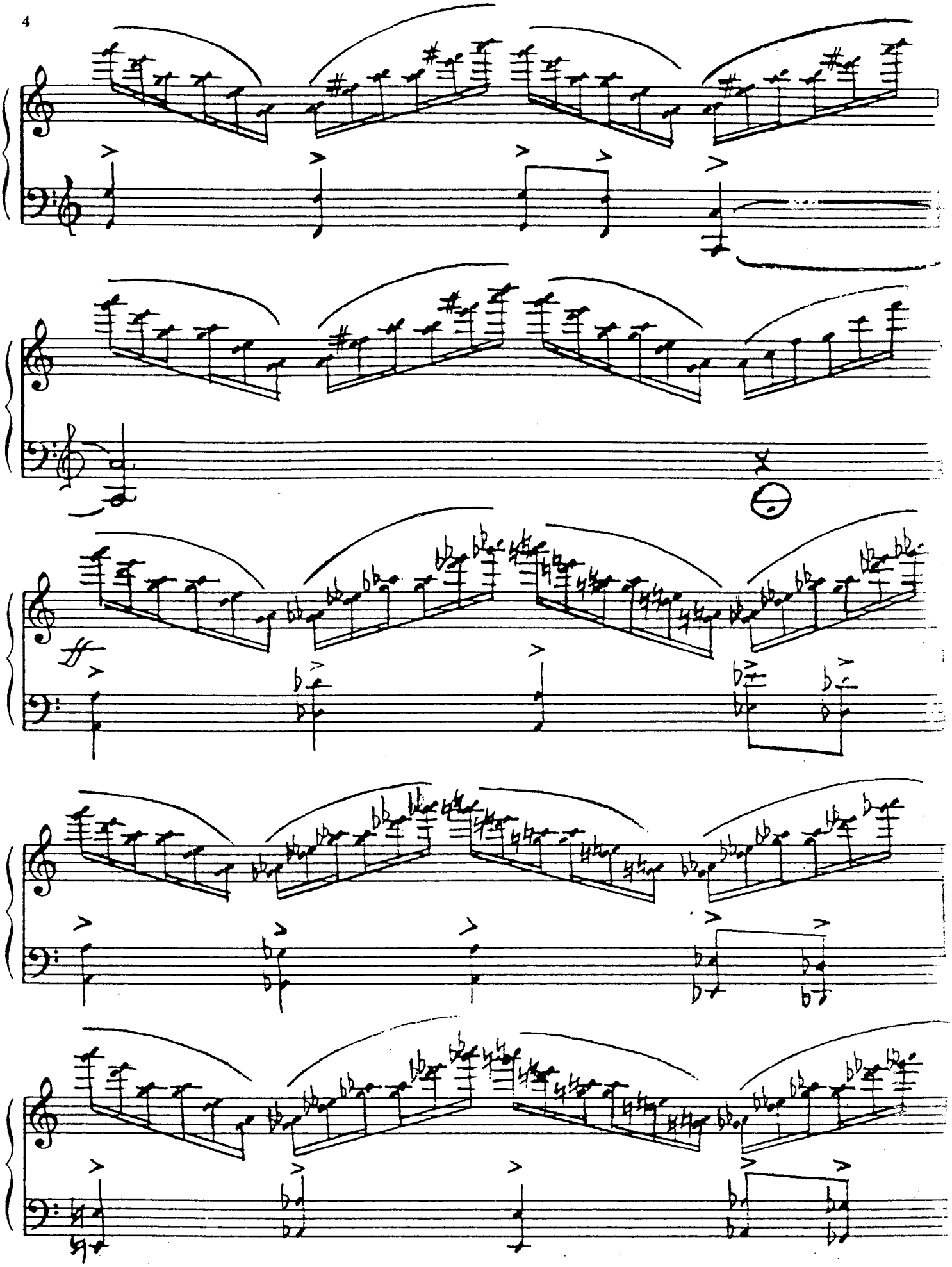

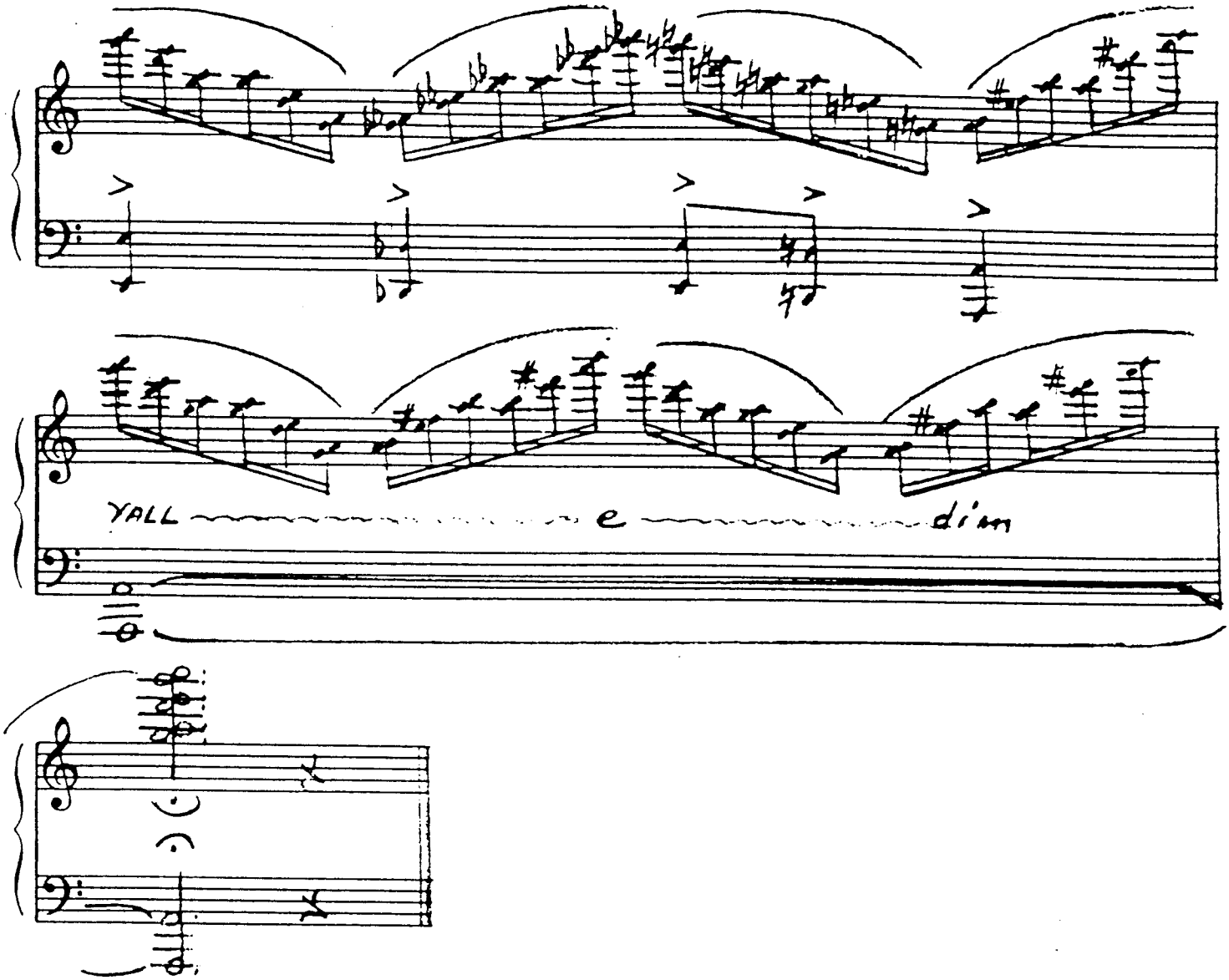
YALL
e
dim

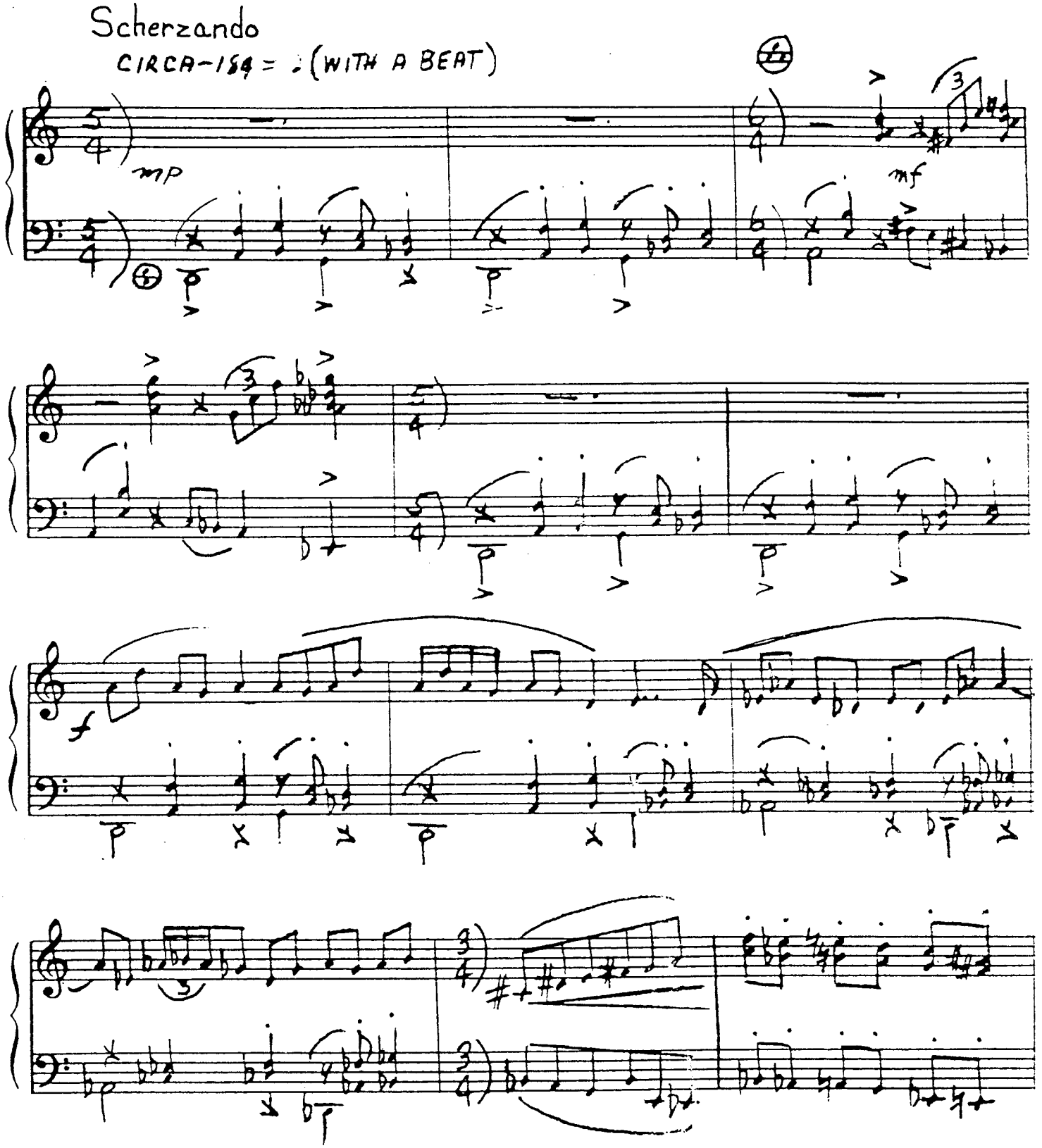
Scherzando
CIRCA-184 = ♩. (WITH A BEAT)
mp
mf
f

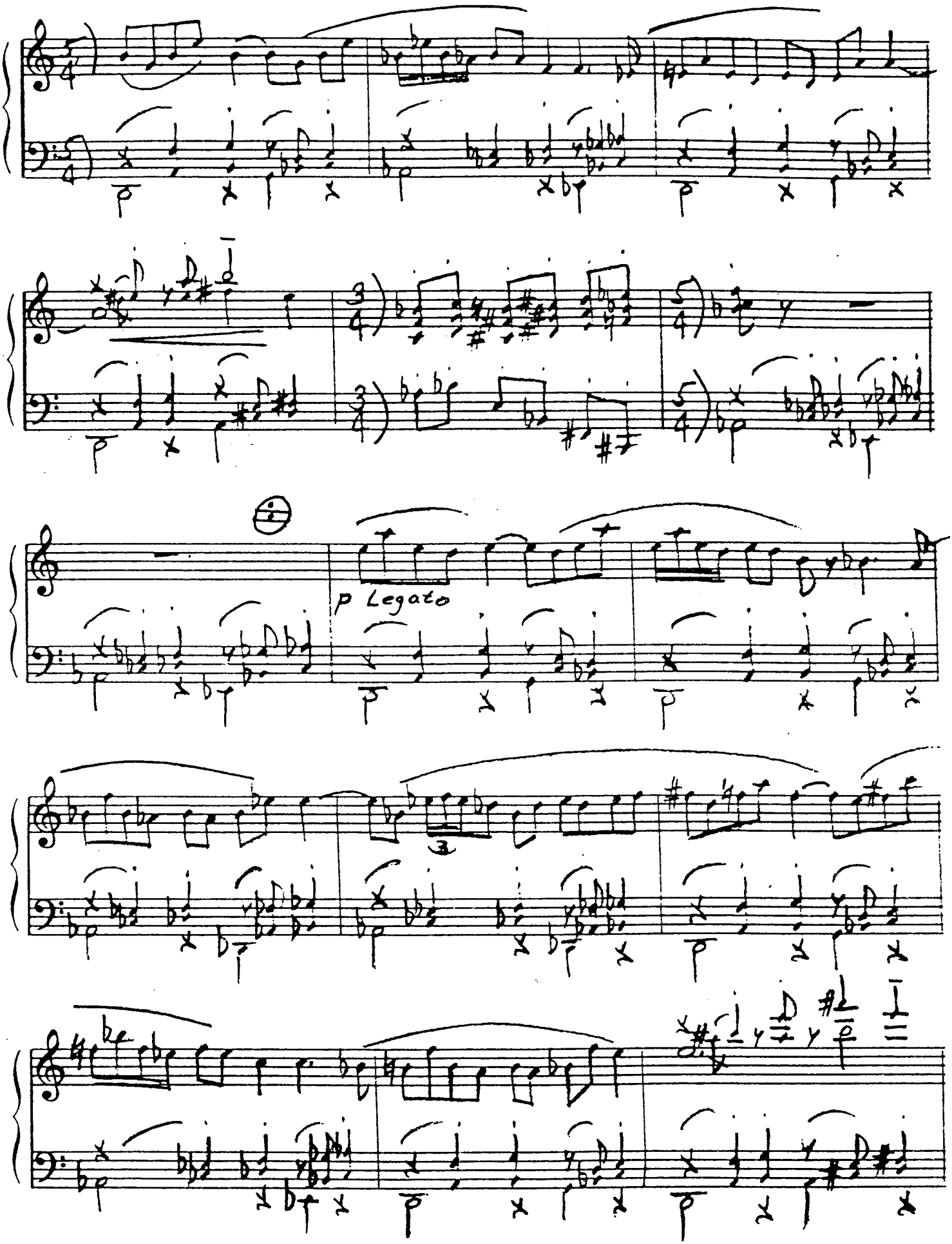
p Legato

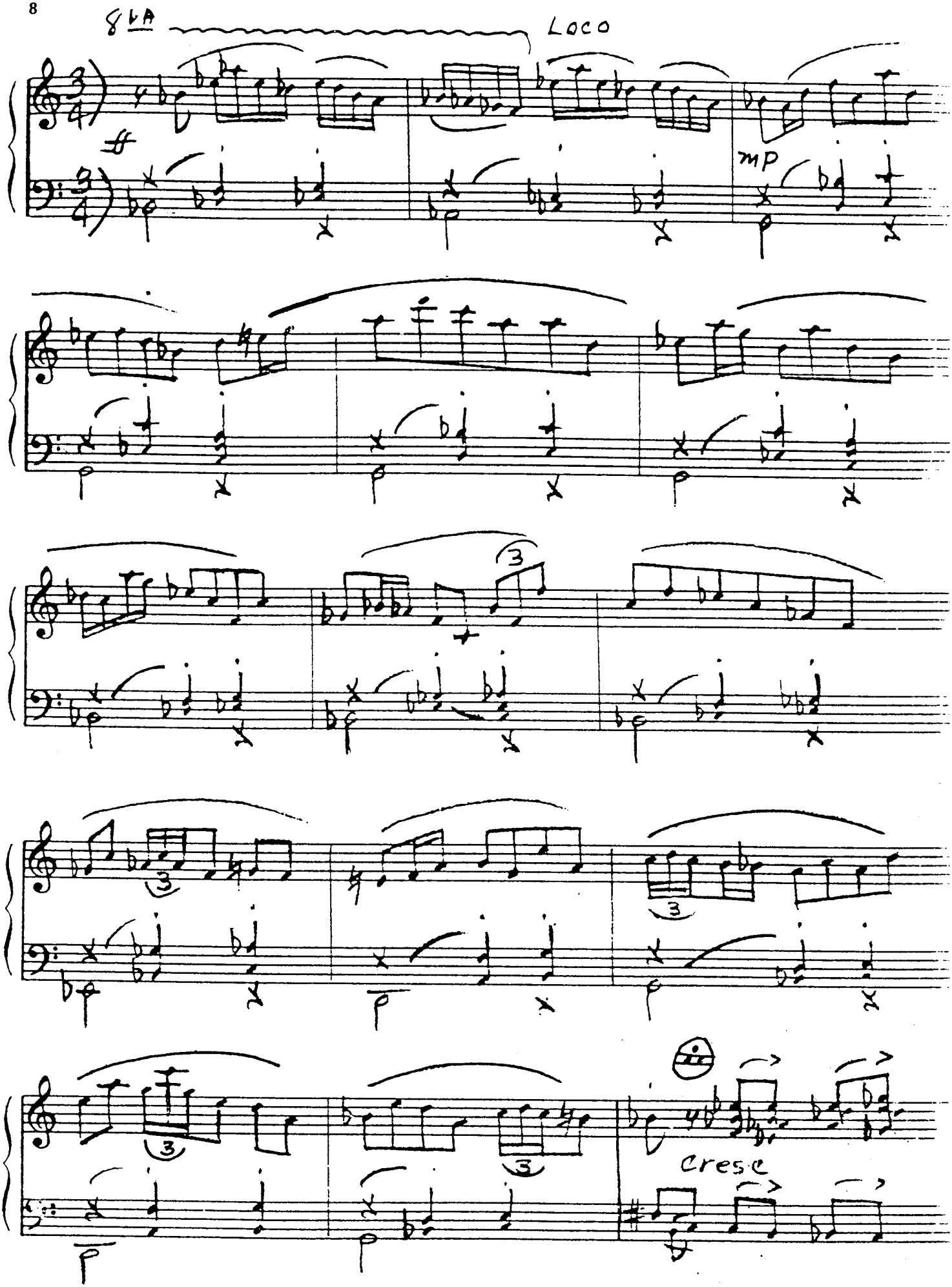
8va
Loco
ff
mp
3
3
3
3
p
p
p
cresc

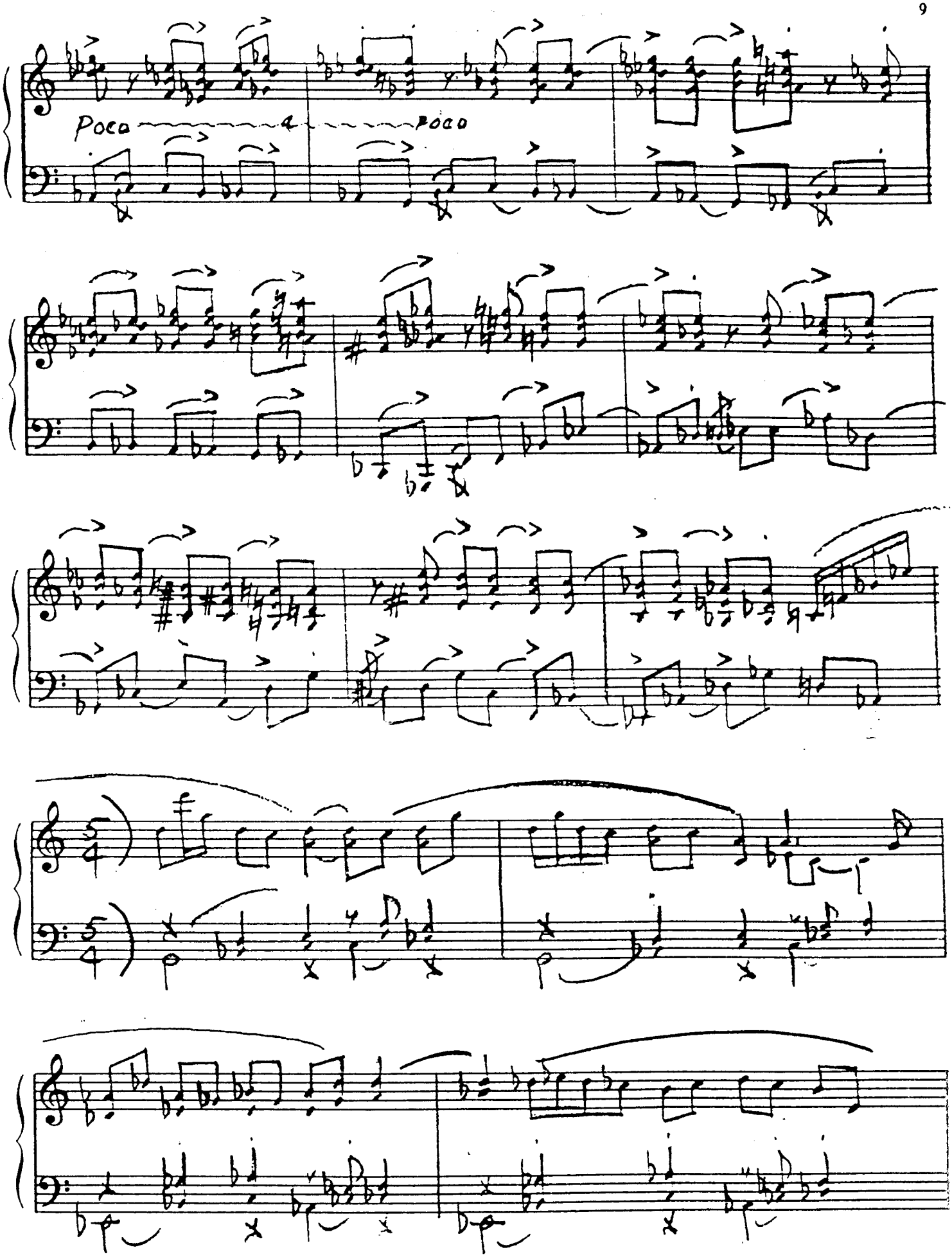
Poco a Poco

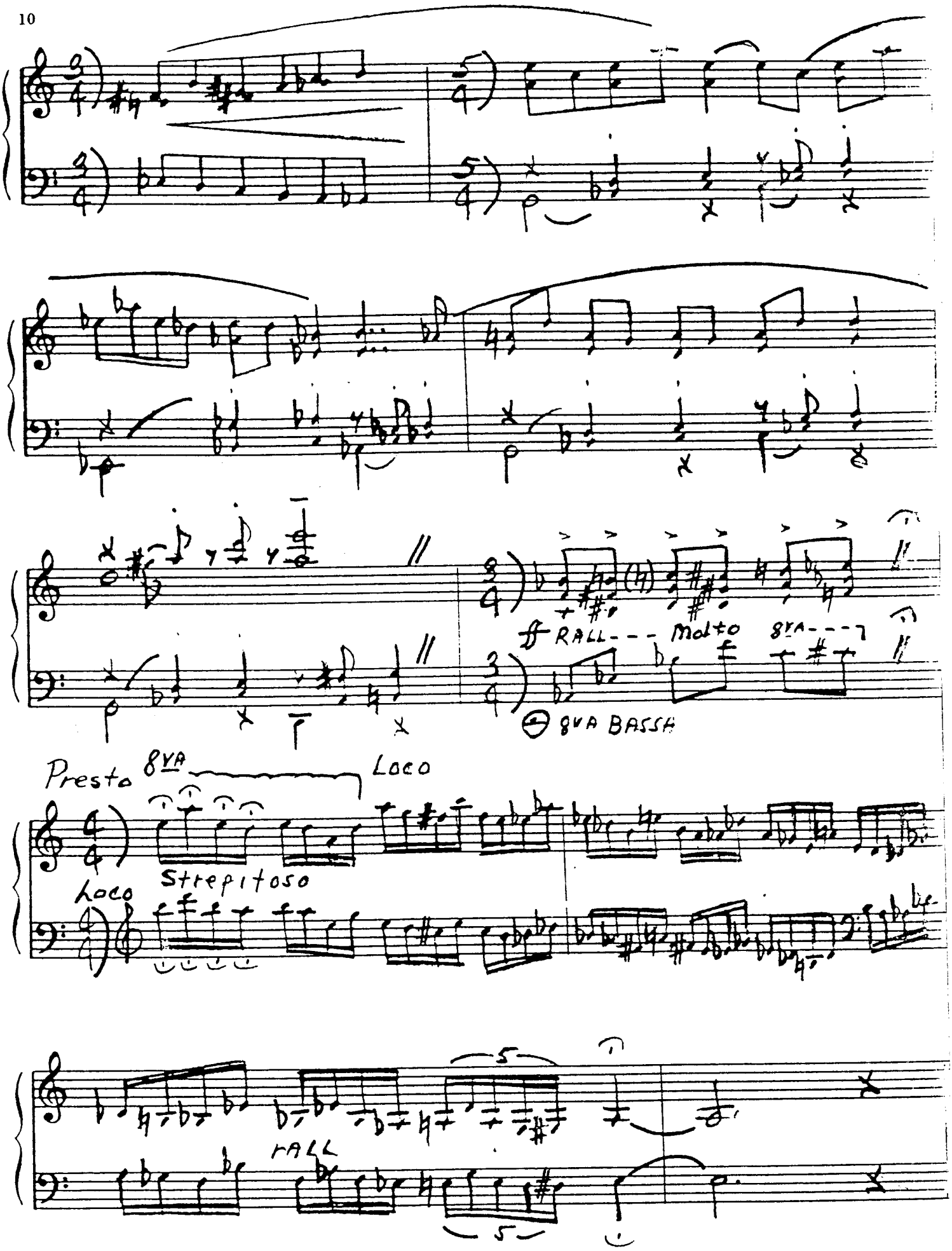
ff RALL--- Molto 8va---
8va BASSA
Presto 8va
Loco
Strepitoso
Loco
RALL

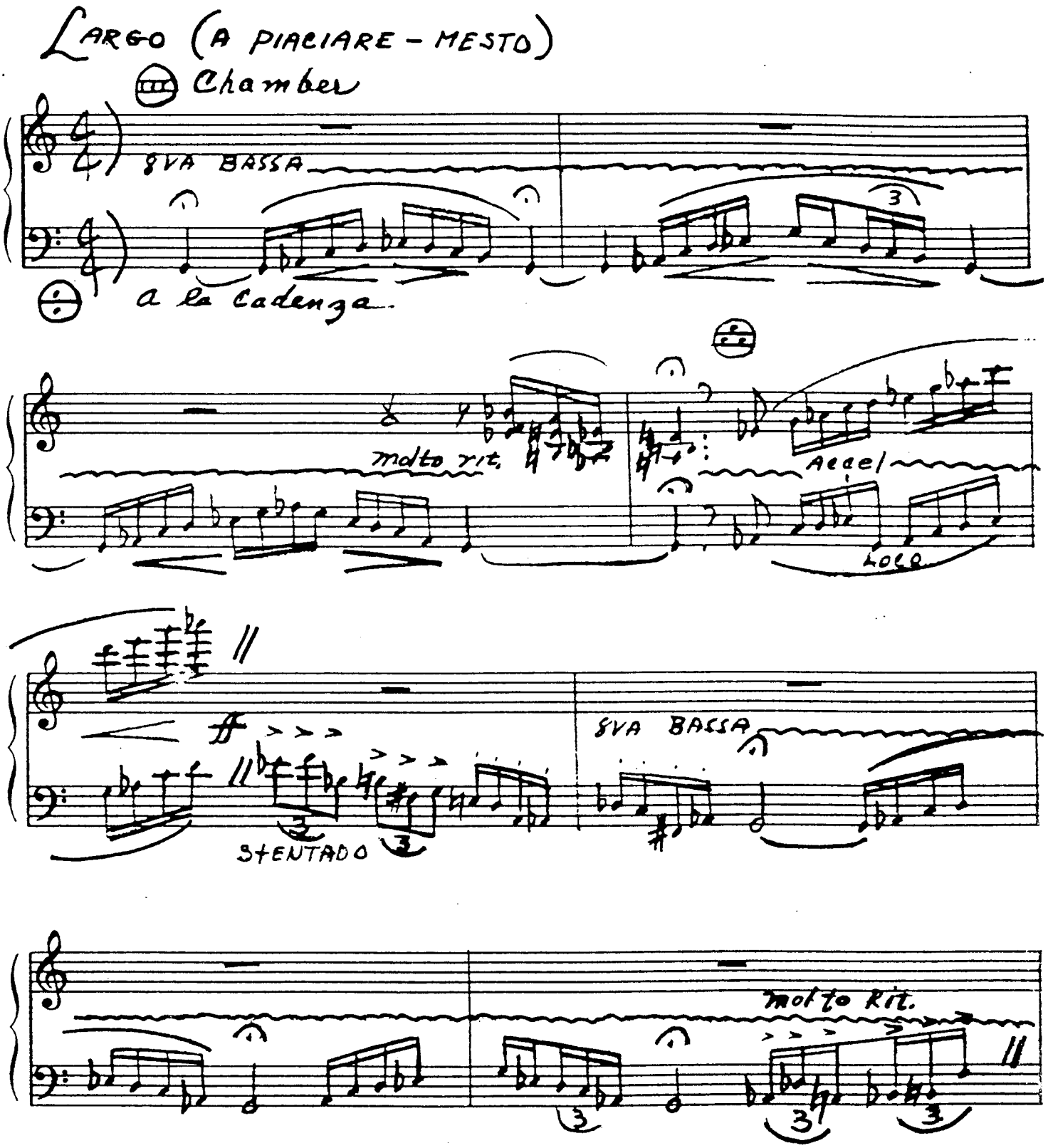
LARGO (A PIACIARE - MESTO)
Chamber
8VA BASSA
a la Cadenza.
molto rit.
Accel
Loco
STENTADO
8VA BASSA
molto rit.

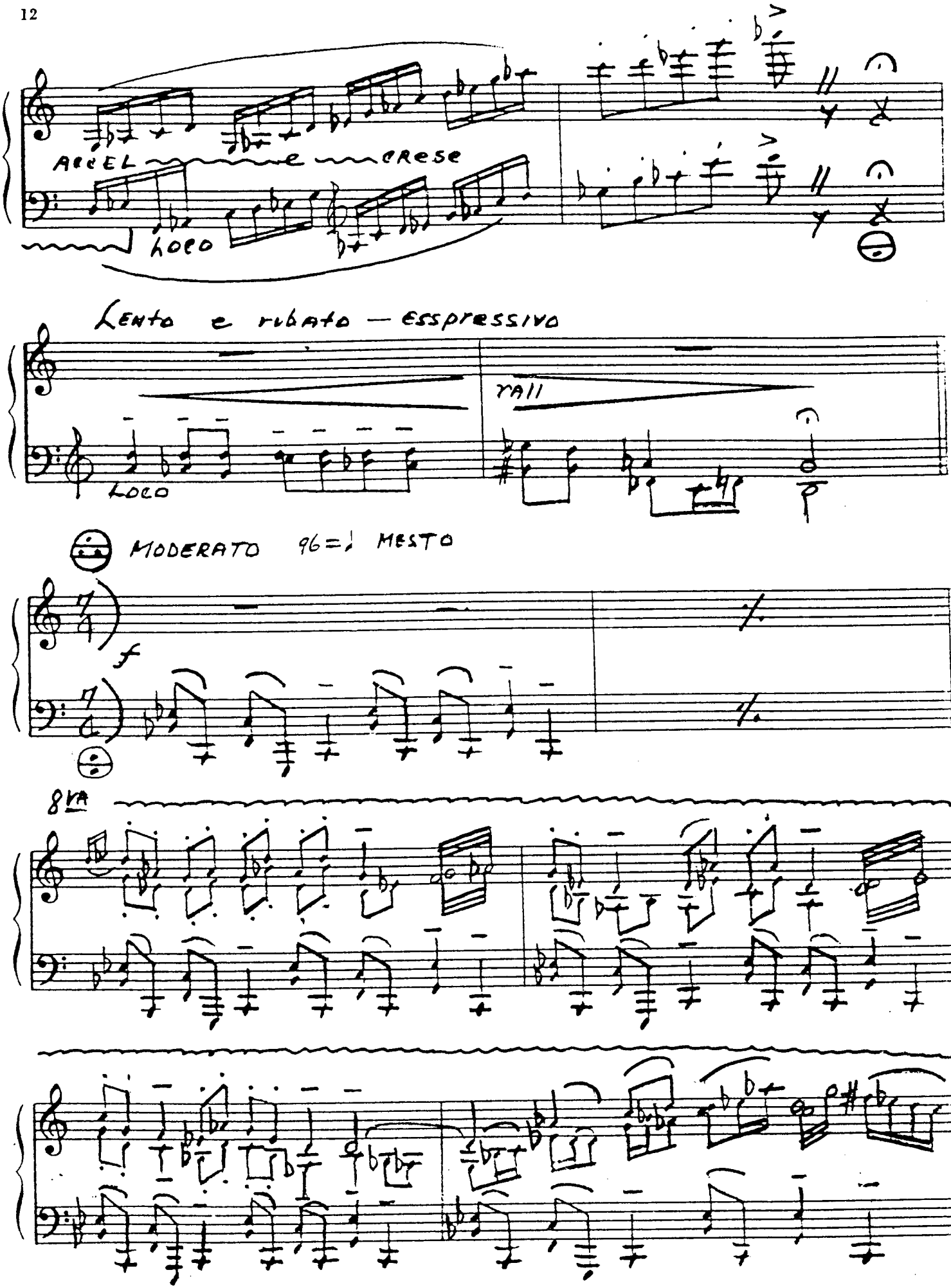
ACCEL
e
CRESE
LOCO
LENTO e RUBATO — ESSPRESSIVO
RALL
LOCO
MODERATO 96=♩ MESTO
f
8VA

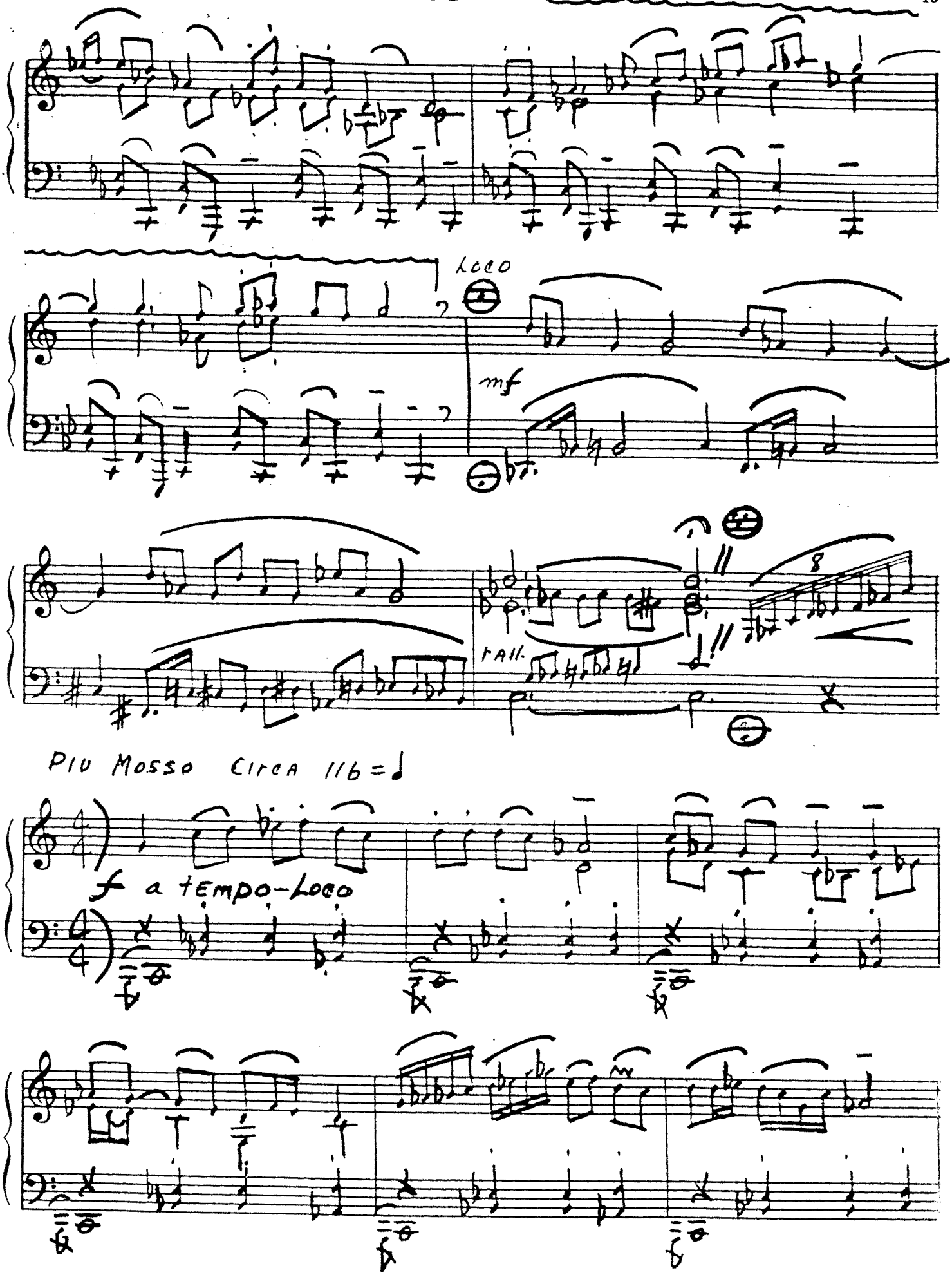
Loco
mf
rall.
Piu Mosso Circa 116 = ♩
f a tempo-Loco

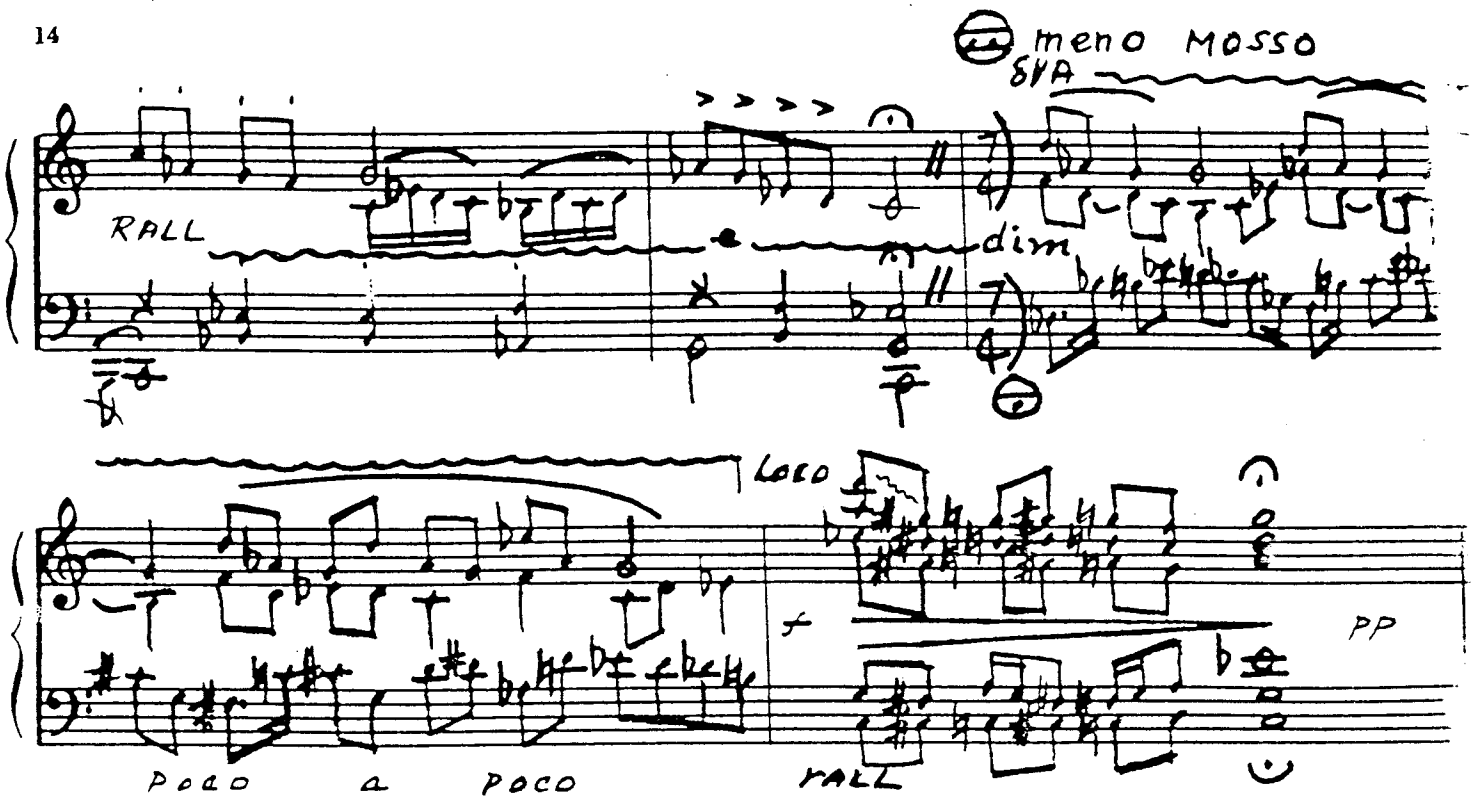
meno MOSSO
8VA
RALL
dim
LOCO
f
PP
Poco a poco
RALL

TOKYO (Rush Hour)

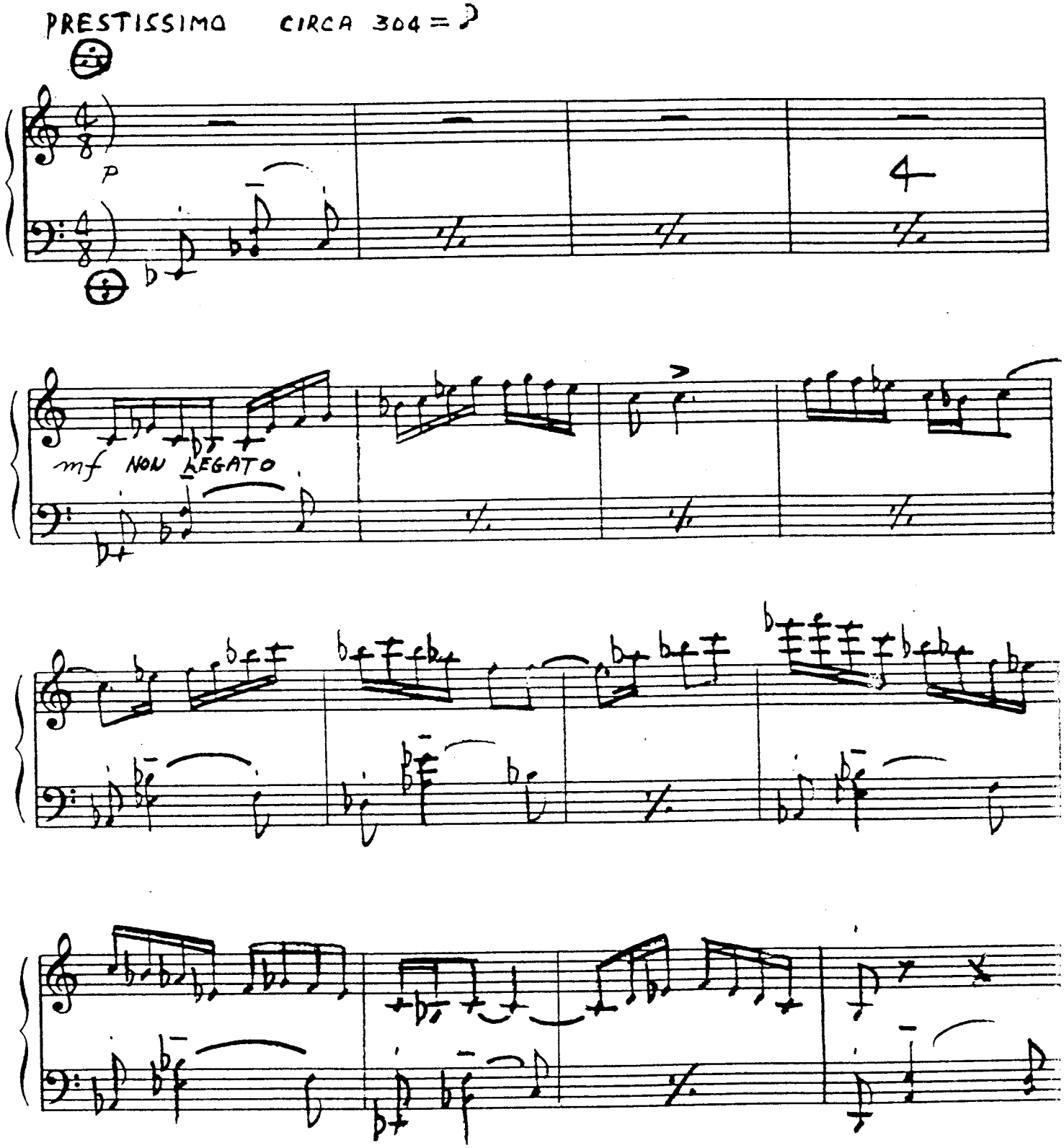

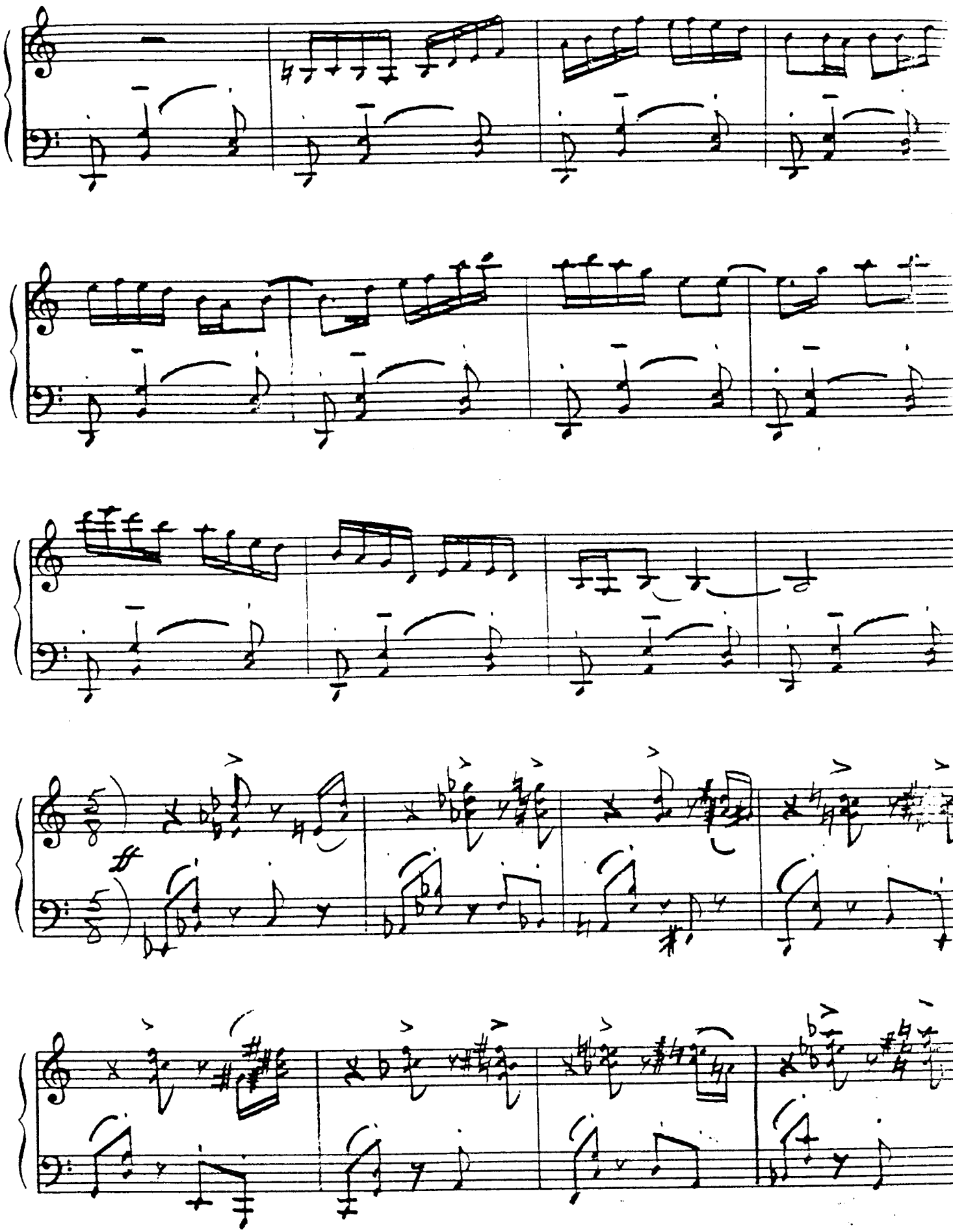
ff

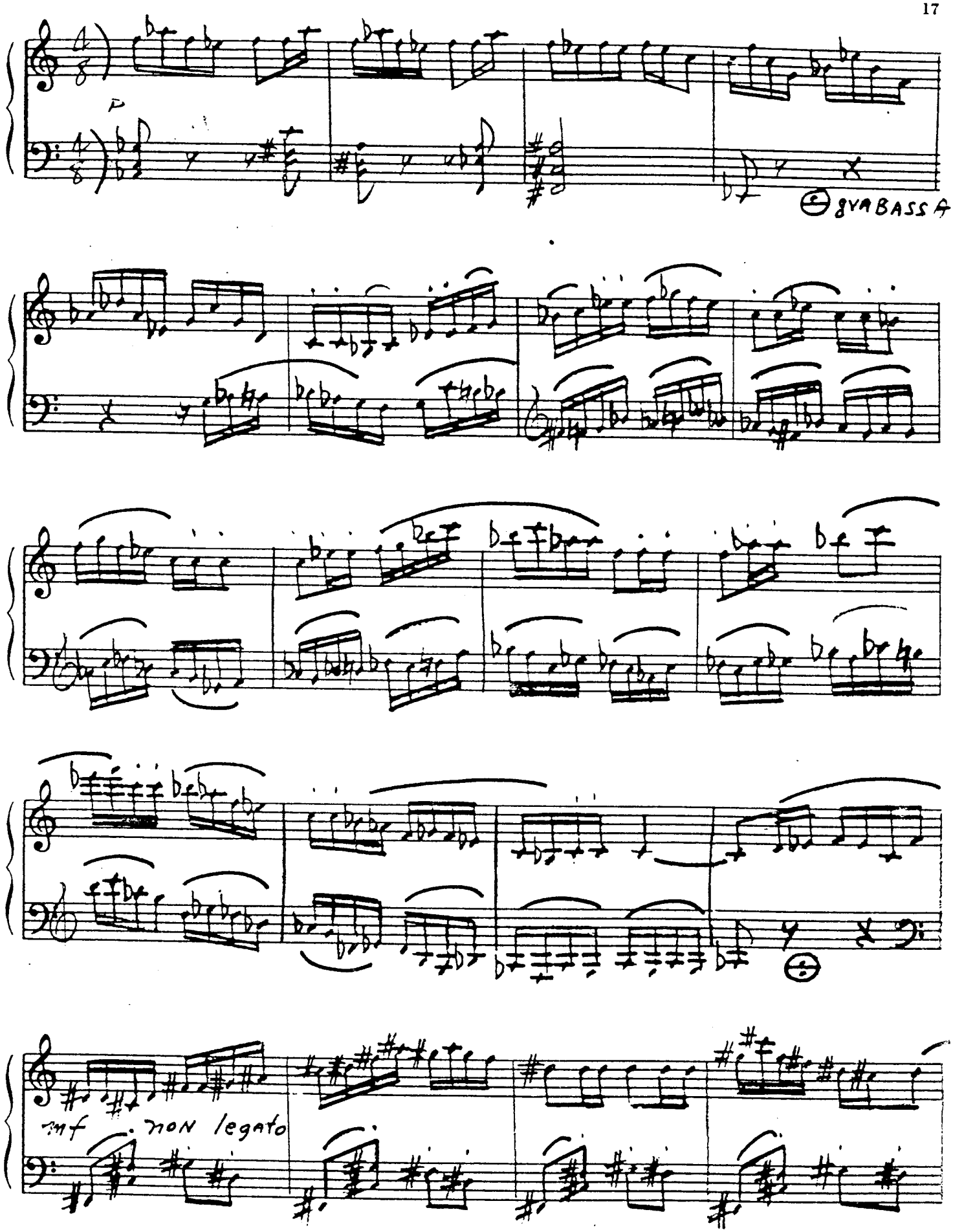
8VA BASSA
mf non legato

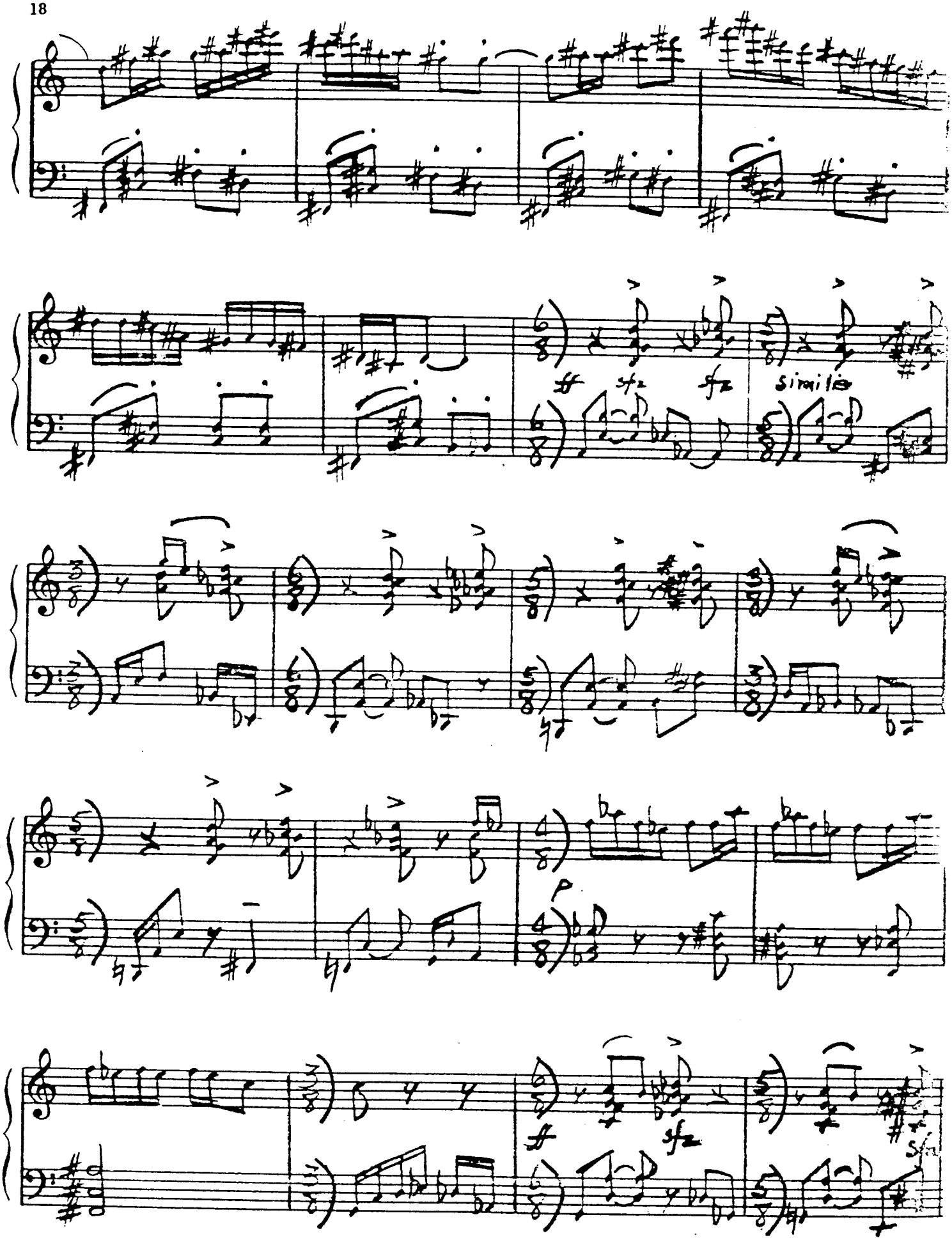
ff
sfz
sfz
Similia
p
ff
sfz

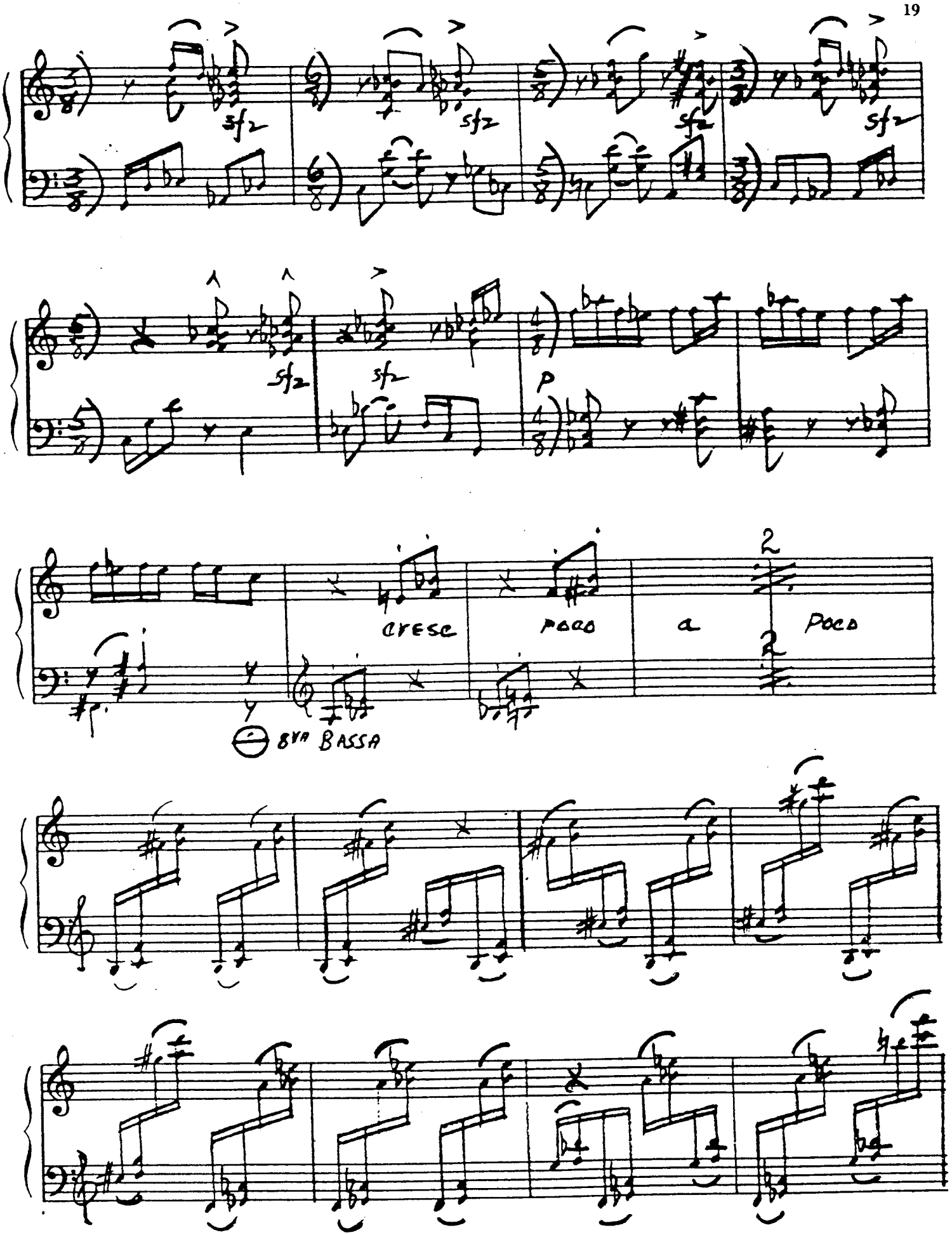
sfz
sfz
sfz
sfz
sfz
sfz
p
2
cresc
poco
a
poco
2
8va BASSA

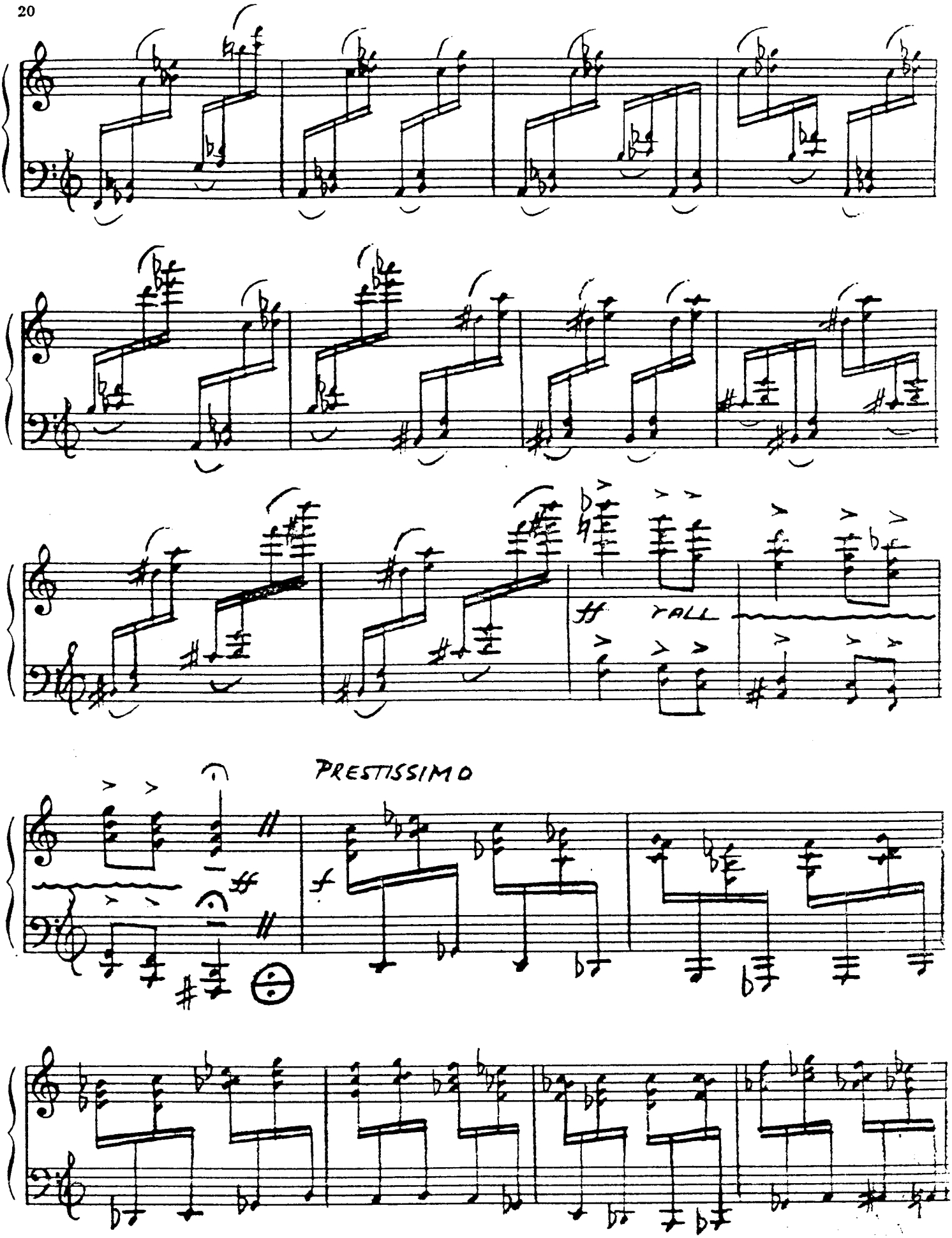
ff
FALL
PRESTISSIMO
ff
f

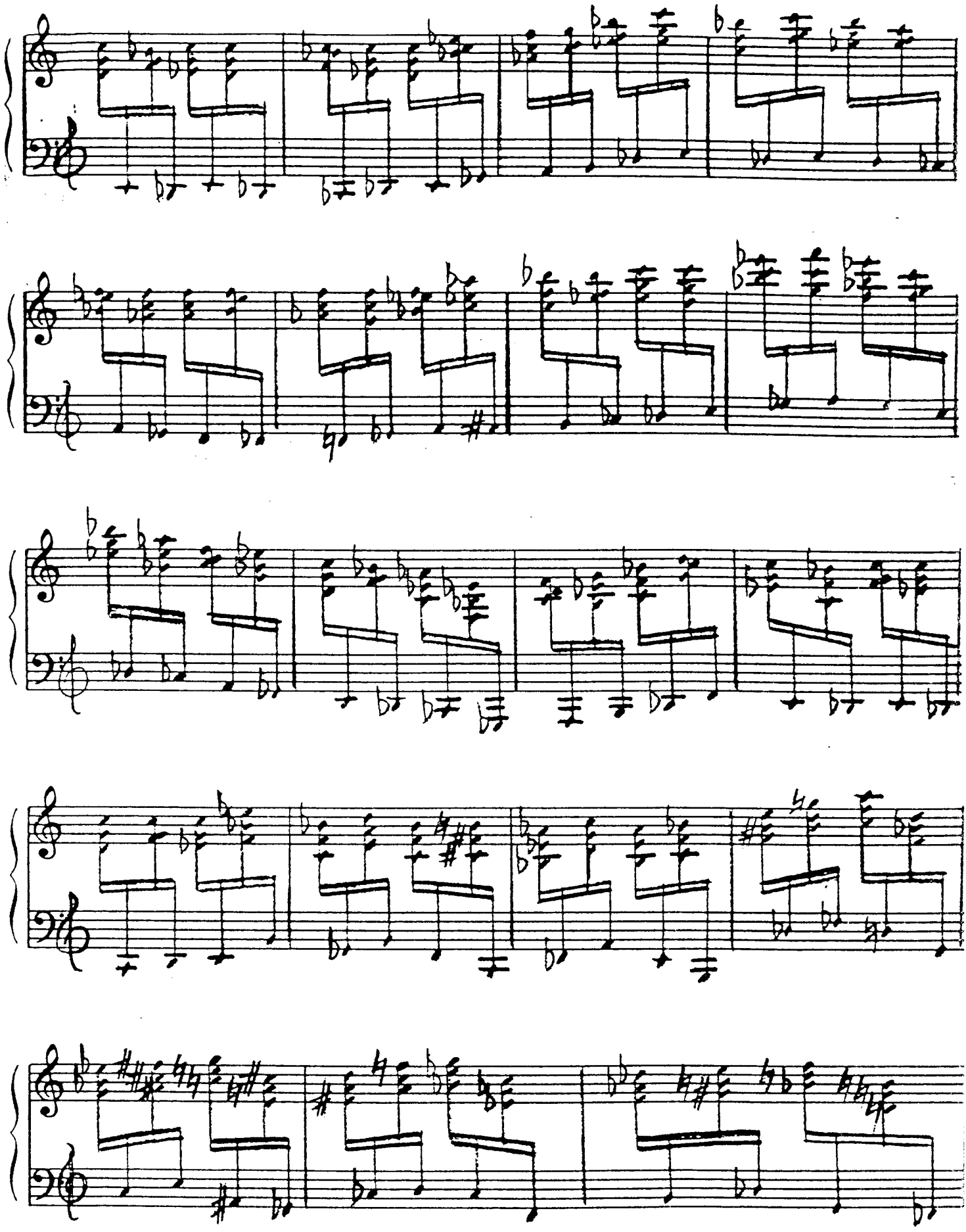

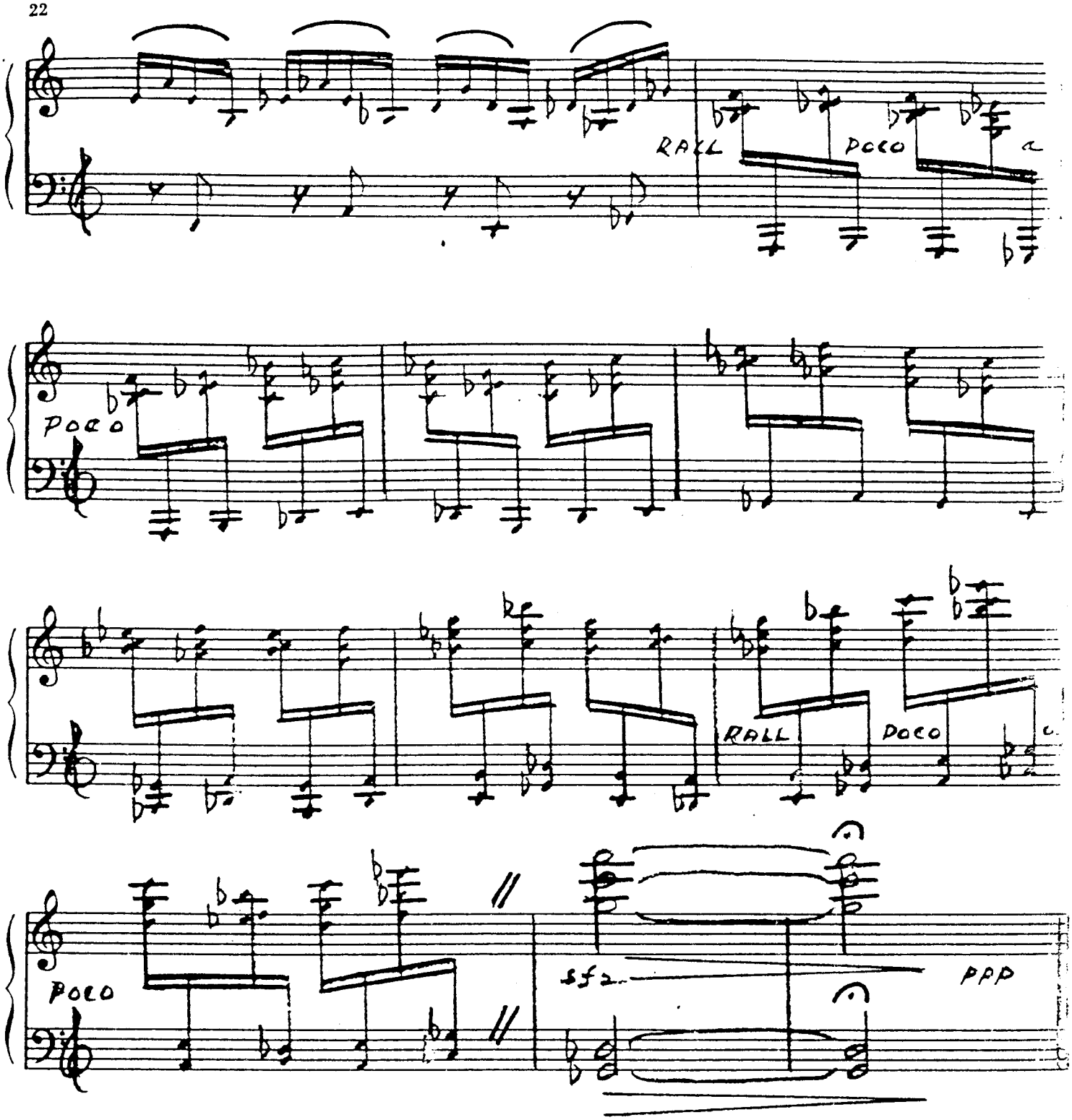
RALL
POCO
POCO
RALL
POCO
POCO
sfz
ppp

AIMOSPHERE

by

Tito

BELWI 0000000
MILLS 240

As Recorded by

TITO

and his SWINGTETTE

(Bluebird Record No. 10066)

AMERICAN ACADEMY of MUSIC
INCORPORATED
1619 BROADWAY • NEW YORK CITY

Atmosphere

Piano Accordion Solo

By TITO

Moderato *Not too slow*

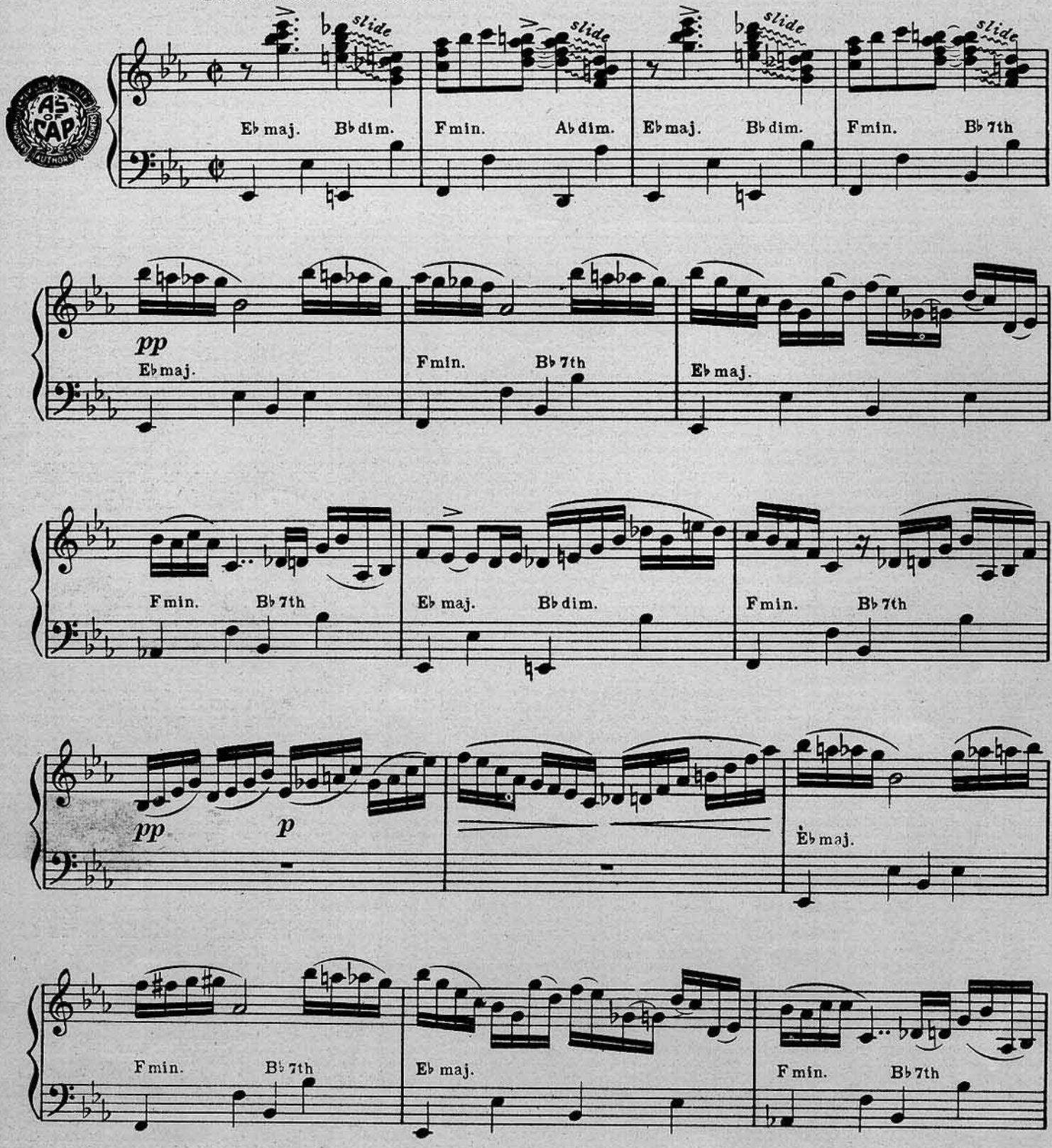

Copyright 1939 by American Academy of Music, Inc., 1619 Broadway, New York 19, New York
Sole Selling Agent : **Mills Music, Inc.,** 1619 Broadway, New York, N. Y.
London : J. R. Lafleur & Son, Ltd., Denman St., Piccadilly Circus
International Copyright Secured All Rights Reserved Made in U.S.A.

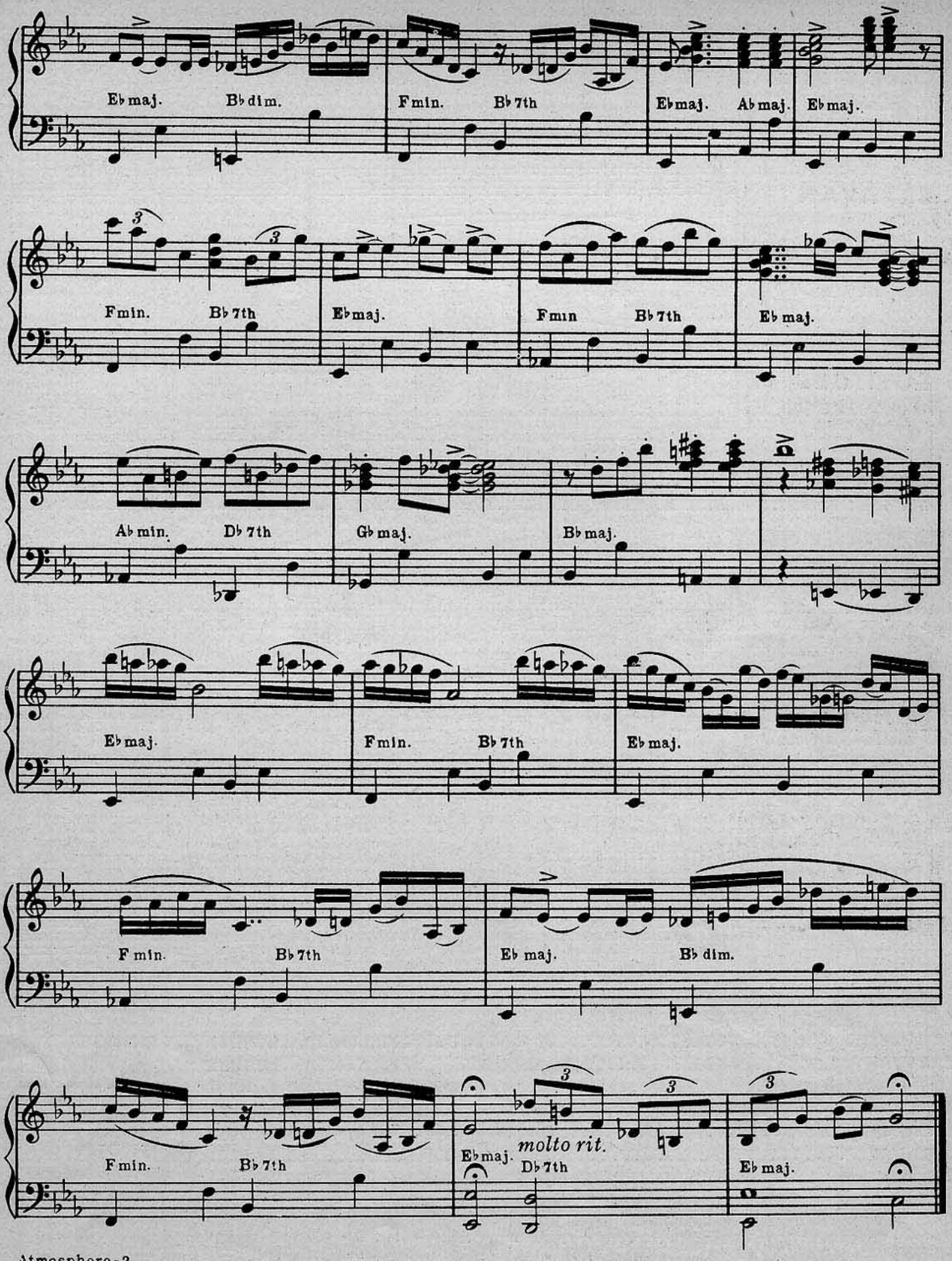
E♭maj. B♭dim.
F min. B♭7th
E♭maj. A♭maj.
E♭maj.
F min. B♭7th
E♭maj.
F min B♭7th
E♭maj.
A♭min. D♭7th
G♭maj.
B♭maj.
E♭maj.
F min. B♭7th
E♭maj.
F min. B♭7th
E♭ maj. B♭ dim.
F min. B♭7th
E♭maj. molto rit.
D♭7th
E♭maj.

American Academy of Music presents

MODERN PIANO ACCORDION SOLOS

by America's Foremost Composers and Arrangers

Try these — You'll want them for your study and library

CARAVAN

by Mills, Ellington and Tizol
Arr. by ANDY ARCARI

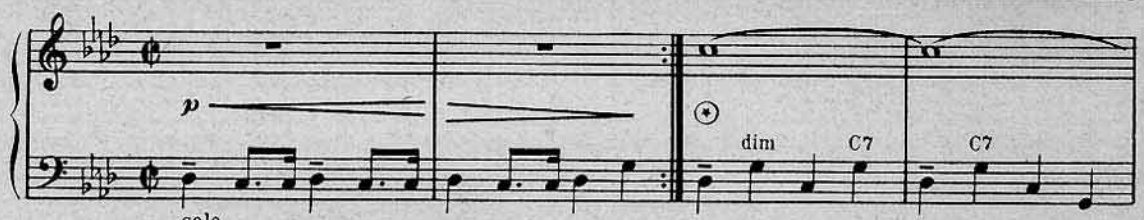

Copyright 1937 by AMERICAN ACADEMY of MUSIC Inc., 1619 Broadway, New York, N.Y.

★

SOLITUDE

by Duke Ellington
Arr. by TITO

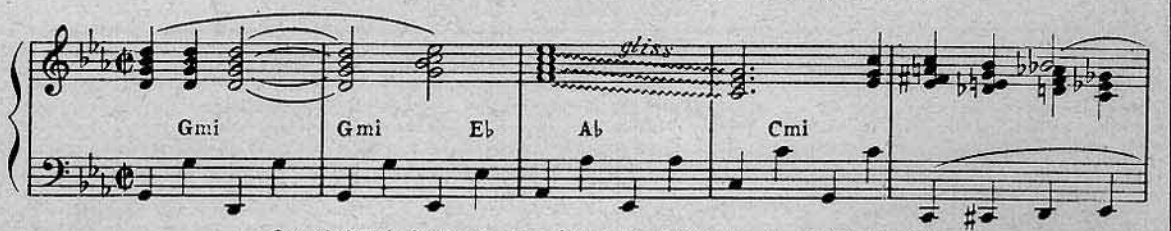

Copyright 1934 by American Academy of Music, Inc. 1619 Broadway New York 19, New York

★

THE HARE AND THE HOUNDS

by Phil Lang
Arr. by GALLA-RINI

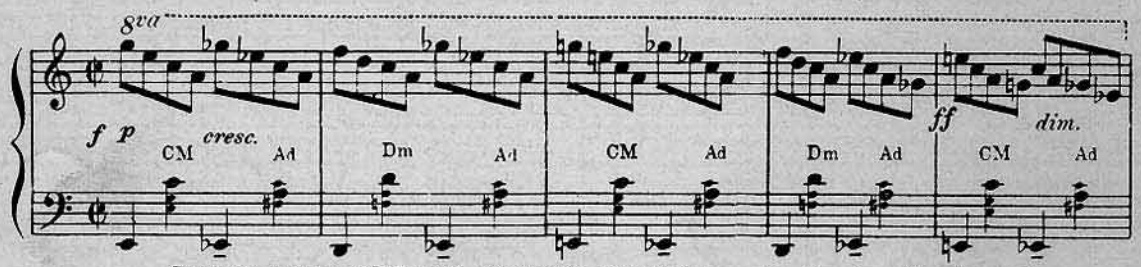

Copyright 1941 by AMERICAN ACADEMY of MUSIC Inc., 1619 Broadway, New York, N.Y.

★

SWINGEROO

Composed and Arranged by TITO

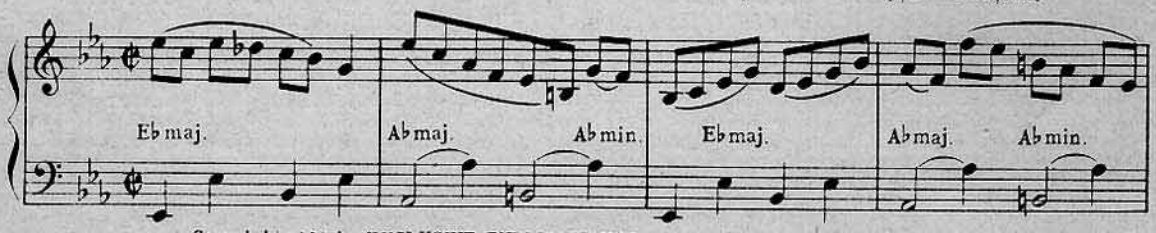

Copyright 1939 by EXCLUSIVE PUBLICATIONS Inc., 1619 Broadway, New York, N. Y.

★

STUFF AND THINGS

Composed and Arranged by TITO

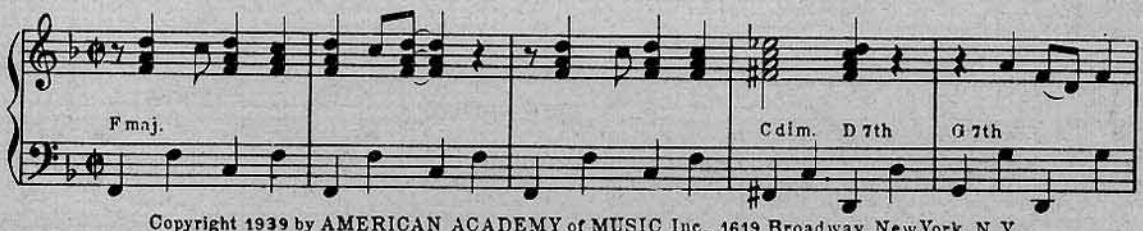

Copyright 1939 by AMERICAN ACADEMY of MUSIC Inc., 1619 Broadway, New York, N.Y.

Other Favorite Accordion Solos

PRELUDE TO A KISS . . . . . **by Duke Ellington (Arr. by Tito)**
CARAVAN . . . . . **by Mills, Ellington and Tizol (Arr. by Tito)**
BOY MEETS HORN . . . . . **by Duke Ellington (Arr. by Tito)**
ATMOSPHERE . . . . . **Composed and Arranged by TITO**
CYCLONE . . . . . **Composed and Arranged by TITO**
SOLITUDE . . . . . **by Duke Ellington (Arr. by Galla-Rini)**
JIG RHYTHM . . . . . **Composed and Arranged by ANDY ARCARI**

Each Accordion Solo price 50¢

Order from your dealer or direct

AMERICAN ACADEMY OF MUSIC, INC. 1619 Broadway, New York 19, N. Y.

Sole Selling Agent: MILLS MUSIC, Inc.

CYCLONE

by Tito

Ray Hamerton Limited
WINNIPEG, MANITOBA
347 DONALD AT ELLICE PHONE 22 112

Other
Piano-Accordion
Solos
by TITO
ATMOSPHERE
STUFF and THINGS
CYCLONE
SWINGEROO

PRICE:
50c
LIST

65¢

EXCLUSIVE PUBLICATIONS, INC.
1619 BROADWAY, NEW YORK

Cyclone

Piano Accordion Solo

By TITO

Intro. Fast

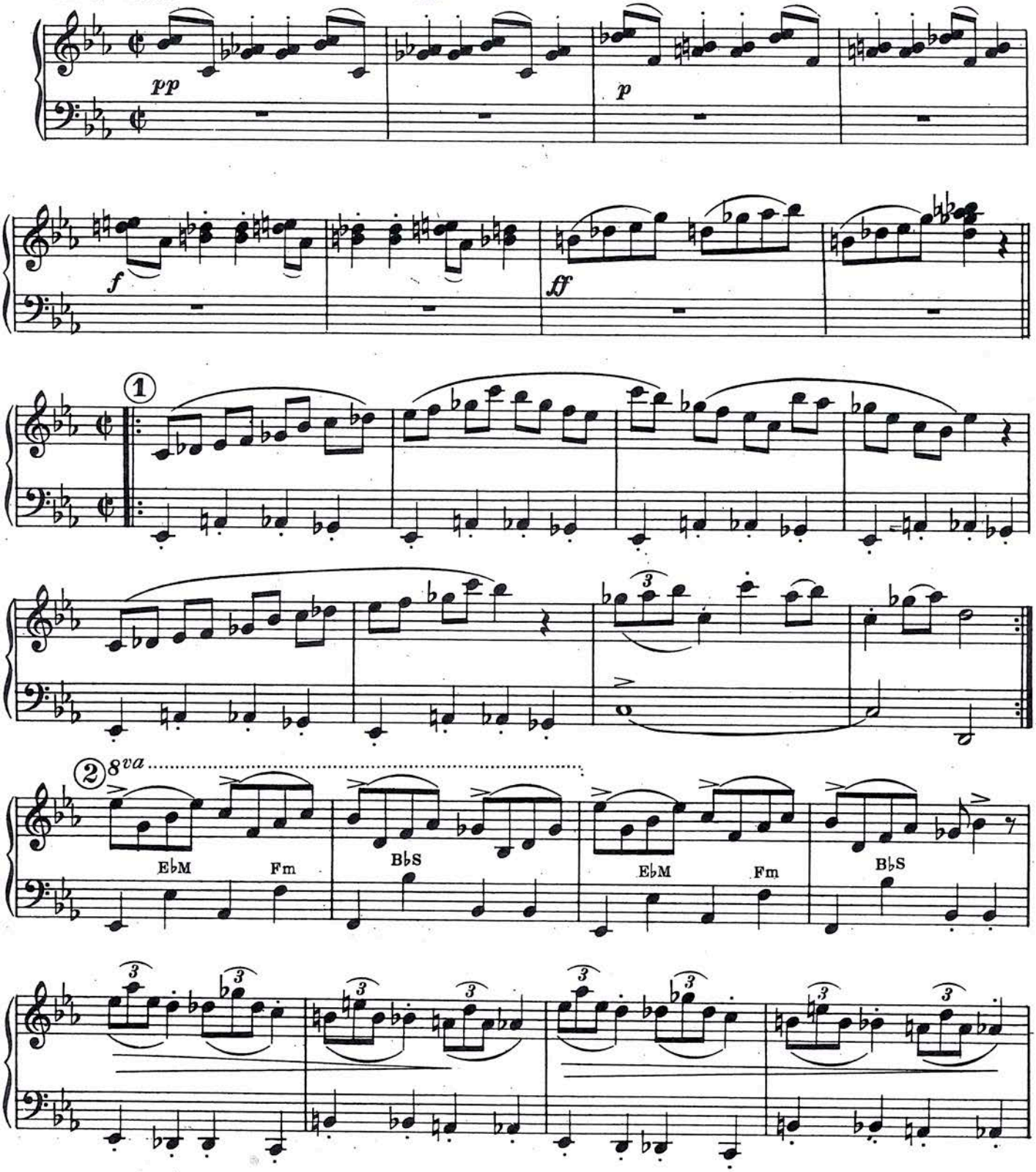

Copyright 1939 by EXCLUSIVE PUBLICATIONS Inc., 1619 Broadway, New York, N.Y.
Sole Selling Agent: MILLS MUSIC INC., 1619 Broadway, New York, N.Y.
LONDON-J.R. Lafleur & Son, Ltd. Denman St., Piccadilly Circus
All Rights Reserved Made in U.S.A. International Copyright Secured

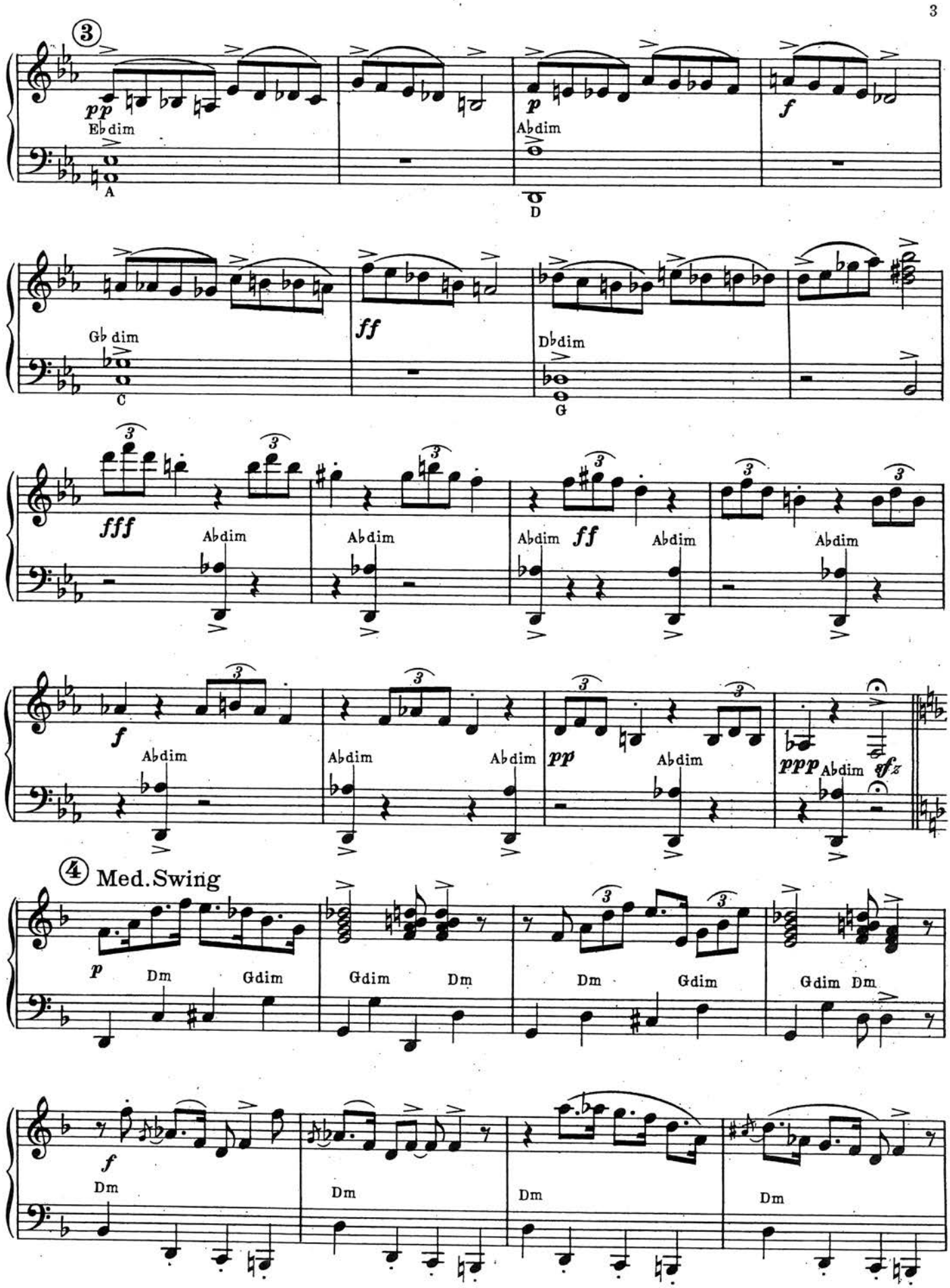
3
pp
Eb dim
A
p
Ab dim
D
f
Gb dim
C
ff
Db dim
G
fff
Ab dim
ff
pp
ppp
ffz
4 Med. Swing
Dm
Gdim

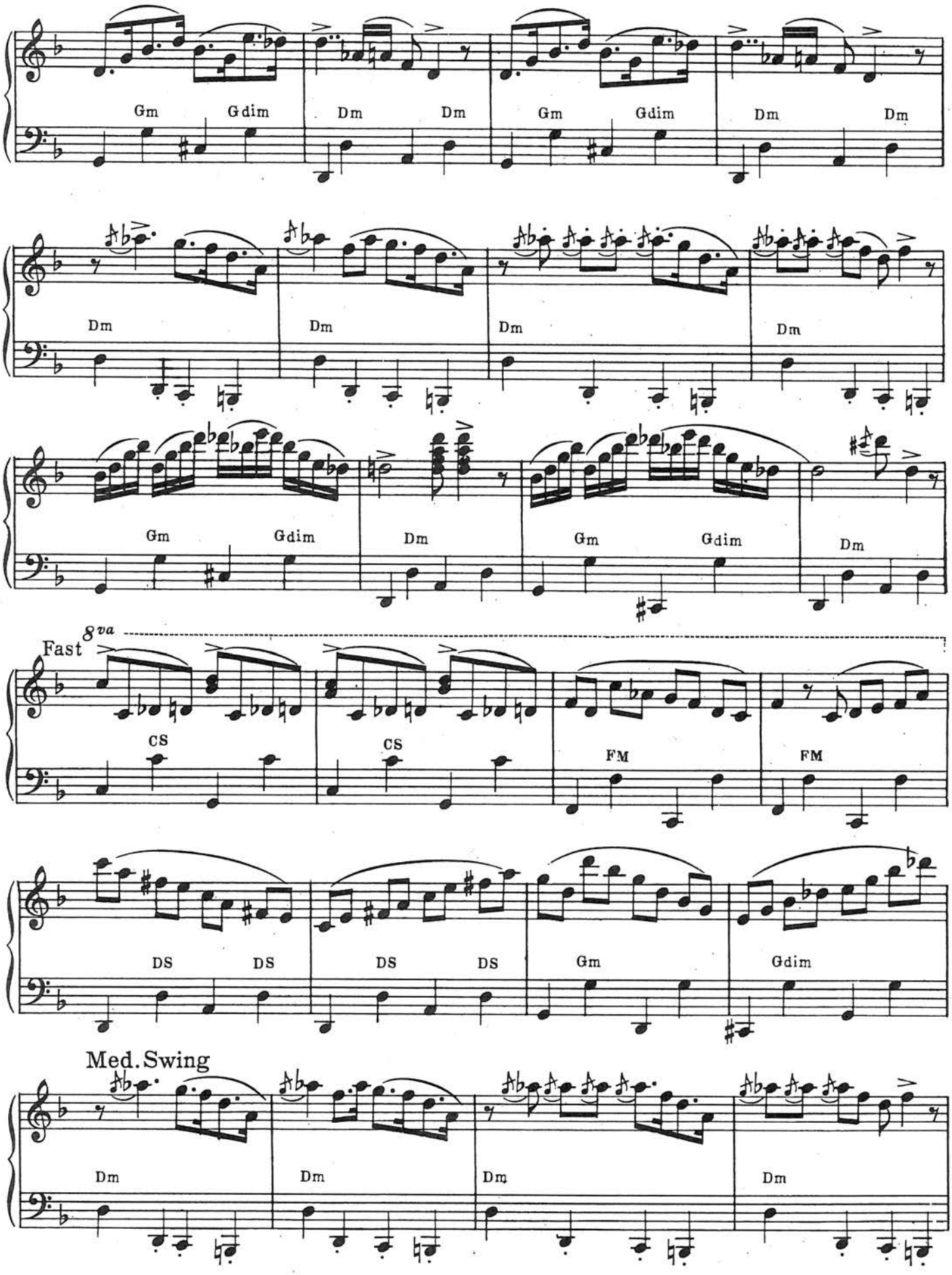
Gm
Gdim
Dm
Dm
Gm
Gdim
Dm
Dm
Dm
Dm
Dm
Dm
Gm
Gdim
Dm
Gm
Gdim
Dm
Fast
8va
CS
CS
FM
FM
DS
DS
DS
DS
Gm
Gdim
Med. Swing
Dm
Dm
Dm
Dm

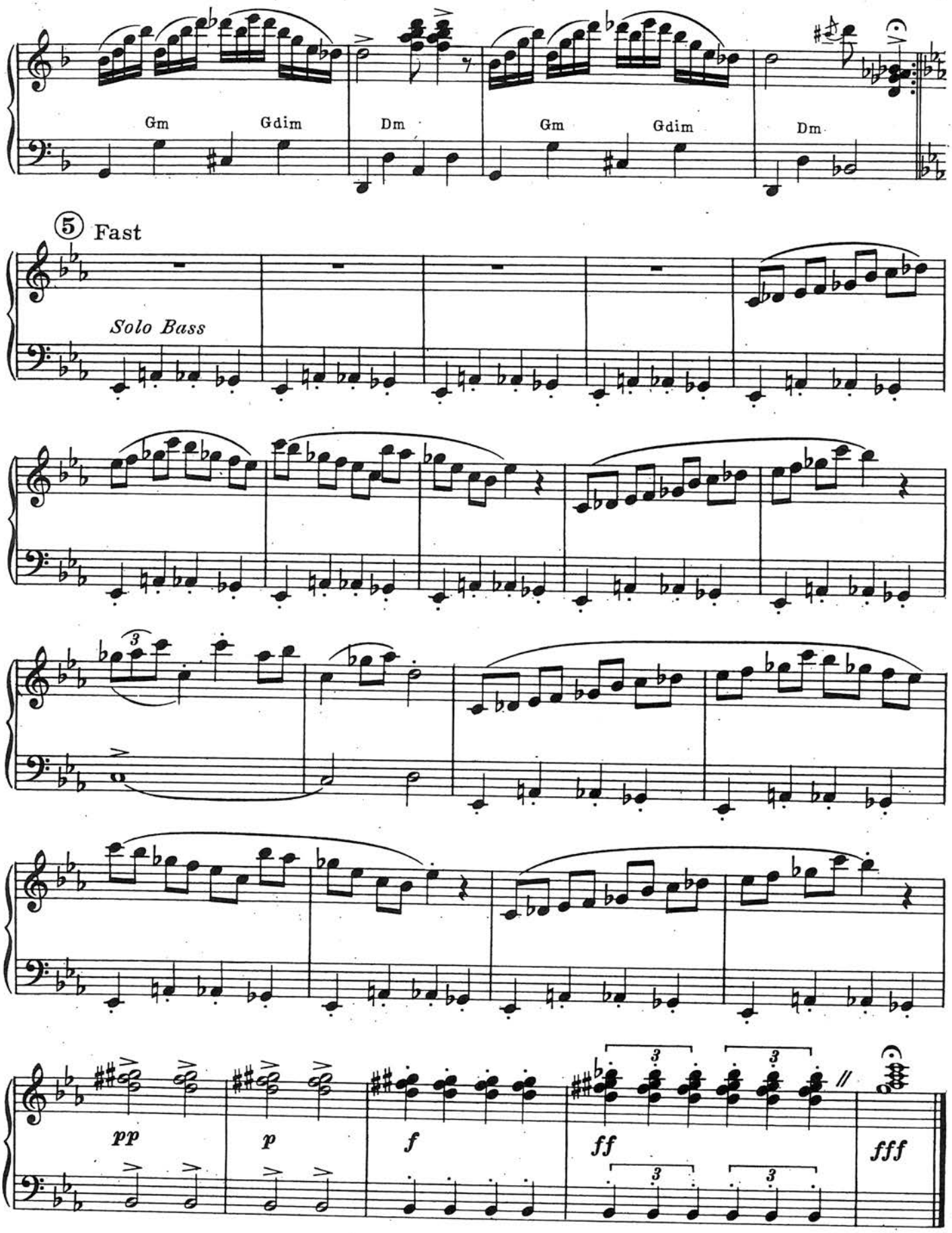
Gm
Gdim
Dm
Gm
Gdim
Dm
⑤ Fast
Solo Bass
pp
p
f
ff
fff

PIANO SOLOS

Professional Pieces for the Student by foremost composers

These selections have been arranged by foremost composers to develop technical proficiency as well as musical enjoyment.

Your repertoire is not complete without these famous compositions.

By *Will* **HUDSON**

MR. GHOST GOES TO TOWN
ORGAN GRINDER'S SWING
HANGOVER IN HONG KONG

CASA LOMA SERIES

SMOKE RINGS
MANIAC'S BALL
BLACK JAZZ

By *Duke* **ELLINGTON**

CARAVAN
SOLITUDE
IN A SENTIMENTAL MOOD

Featured by Radio's Foremost Instrumentalists!

By **PHIL LANG**

HARE AND THE HOUND
PROMENADE
BRIC-A-BRAC • THE PLYMOUTH ROCK

HEAR THESE AT YOUR MUSIC DEALER!

By **FRANK FROEBA**

CHURCHMOUSE ON A SPREE

Praised by piano students!

By *Charles* **HAROLD**

LAMENT FOR THE LIVING

(Suite in 4 movements)

Zez **CONFREY'S**
MODERNISTIC PIANO SOLOS

All 10 solos in a special spiral bound folio for the price of one!

—containing—

TAP DANCE OF THE CHIMES
MIDSUMMER'S NIGHTMARE
TIN PAN SYMPHONY
MOTIF DU CONCERT
LULLABY FROM MARS
RAG DOLL DIMPLES
RHYTHM VENTURE
MOUSE'S HOOFS
ARABIAN MAID
BLUE TORNADO
GIDDY DITTY

Folio 75c complete

Endorsed by piano instructors!

BEST SELLING PIANO-ACCORDION SOLOS

Composed and Arranged by **TITO**

CYCLONE • STUFF and THINGS
ATMOSPHERE • SWINGEROO

Arranged by **ANDY ACARI**

MR. GHOST GOES TO TOWN
ORGAN GRINDER'S SWING
CARAVAN

Arranged by **GALLA-RINI**

SOLITUDE
IN A SENTIMENTAL MOOD

EXCLUSIVE PUBLICATIONS, INC.

1619 BROADWAY, NEW YORK • *Sole Selling Agents:* MILLS MUSIC, INC.

Free Bassetti Edition

OSTINATO

by

"TITO" GUIDOTTI

NEOFONIC MUSIC And RECORDING CO.
257 Park Avenue South / New York, N. Y. 10010

$.85

Ostinato
For Free Bass Accordion

"TITO" GUIDOTTI

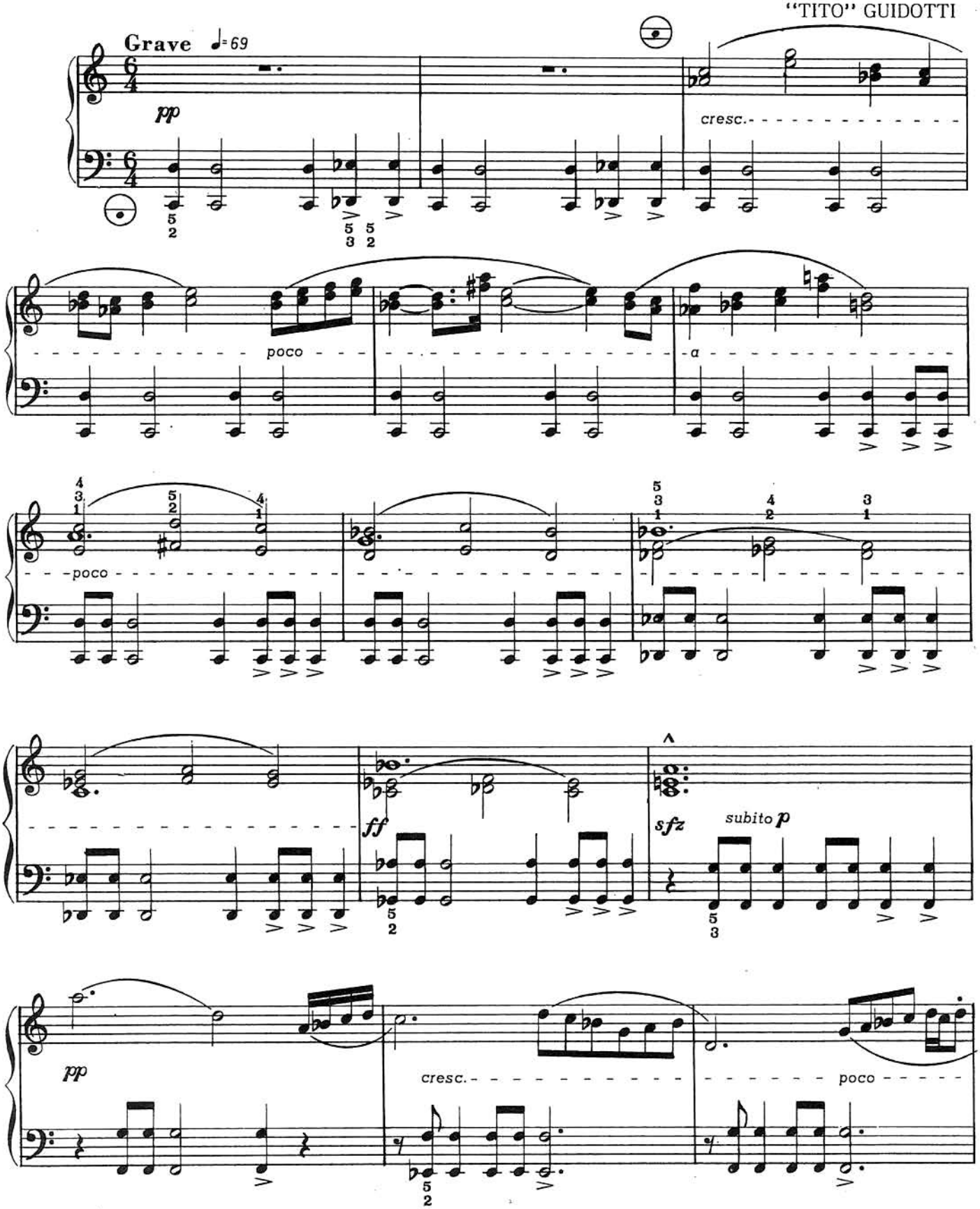

©Copyright 1968 by NEOFONIC MUSIC AND RECORDING COMPANY
257 Park Avenue South, New York, New York 10010
International Copyright Secured Printed In U.S.A.
All rights reserved including the right of public performance for profit.

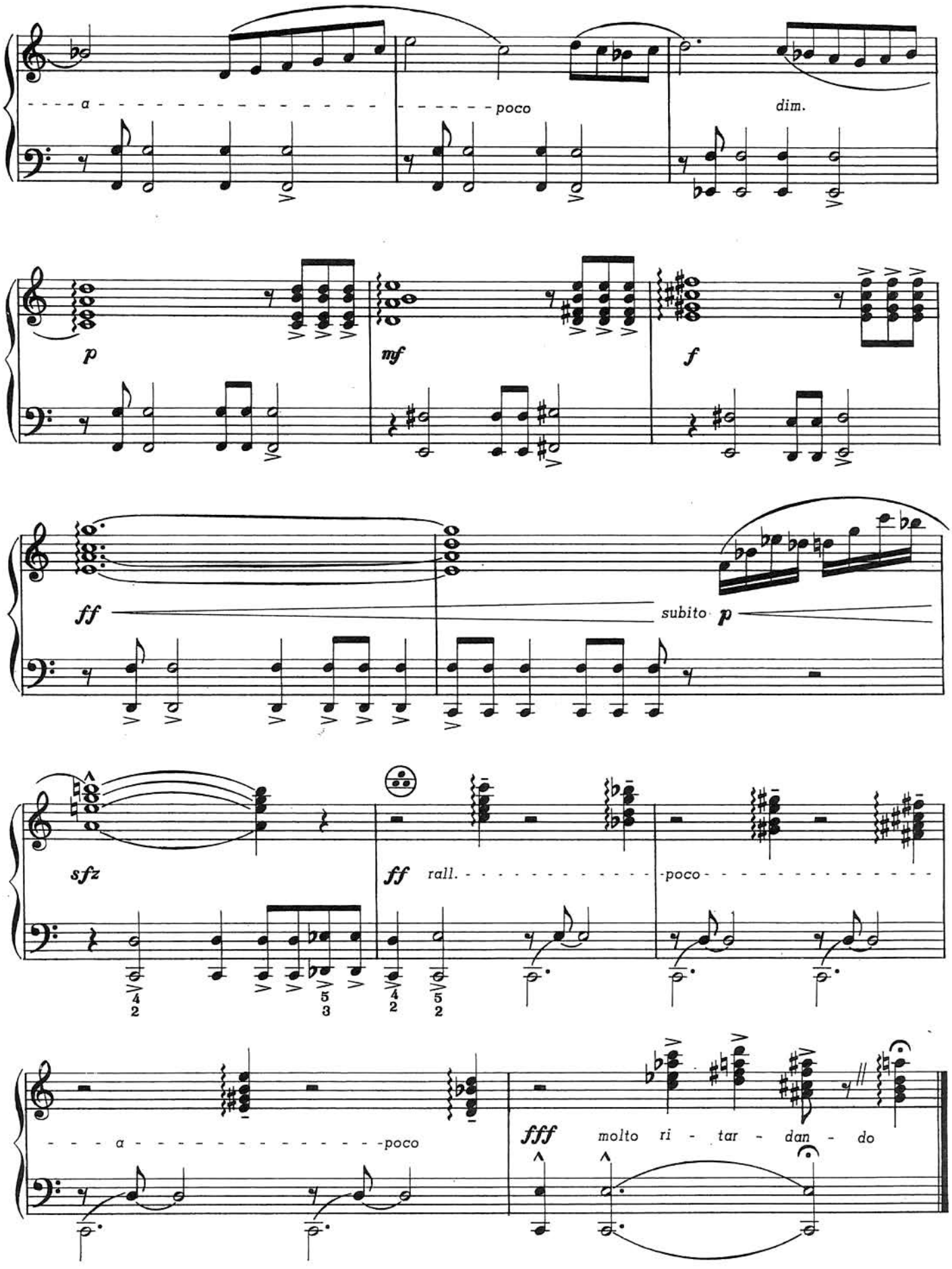
a
poco
dim.
p
mf
f
ff
subito p
sfz
ff rall.
poco
a
poco
fff molto ri - tar - dan - do

ACCORDION MASTERWORKS

NEOFONIC RECORDS //THE MOST EXCITING SOUND TODAY

PLAYED ON THE

GIULIETTI BASSETTI // FREE BASS SYSTEM ACCORDION

FEATURING

THE FOLLOWING BASSETTI ACCORDION VIRTUOSI

STEVE DOMINKO

SIDE 1.

1. HUNGARIAN RHAPSODY No. 2 Franz Liszt
2. TRAUMEREI - Schumann
3. SONATA No. 7 IN D Joseph Haydn

SIDE 2

1. FANTASIA - "The Wanderer" - Op. 15 - Franz Schubert
2. POET SPEAKS - (Der Dichter Spricht) - Schumman
3. PRELUDE IN G MINOR - ENGLISH SUITE No. 3 - J.S. Bach
4. CAPRICCIO - D - Scarlatti
5. ALLEMANDE - - J.S. Bach

* RECORD LISTING No. NEO - 101 *

SIDE 1

1. AIR & VARIATIONS - - George Frederic Handel from 'Clavier Suite No. 5, 'The Harmonious Blacksmith'
2. PRELUDE ARABESQUE - - - - Gregory Stone
3. TOCCATA No. 2 - - - - - - - - - Ole Schmidt
4. THE LITTLE WHITE DONKEY - - - Jacques Ibert
5. CATHEDRAL IN RUINS - - - - - - Vaclav Trojan

SIDE 2

1. CONCERTO No. 2 in G major for piano Op. 44, 1st Movement - - Peter Ilyich Tschaikowsky
2. LE COUCOU - - Louis Claude Daquin
3. FLIGHT of the BUMBLE BEE from "The Legend of Tzar Saltan" - - Rimsky - Korsakov
4. GYPSY SHAWL DANCE - -Gregory Stone

BILL COSBY

* LISTING No. NEO - 100 *

RANDY ARASE

SIDE 1

1. THERE WILL NEVER BE ANOTHER YOU - (Mack Gordon - Harry Warren)
2. SOMEONE TO WATCH OVER ME - (G. Gershwin - I. Gershwin)
3. THREE COINS IN THE FOUNTAIN - (Jule Styne - Sammy Cahn)
4. A FOGGY DAY - (G. Gershwin - I. Gershwin)
5. THE BOY NEXT DOOR - (Ralph Blane - Hugh Martin)
6. HOLLYWOOD FANTASIA - (Tito Guidotti)

SIDE 2

1. AN AMERICAN IN JAPAN (Tito Guidotti)
2. SONATA DI BRAVURA (Tito Guidotti)

* LISTING No. NEO - 102

SIDE A

EASY TO REMEMBER (2:54)
I REMEMBER NEWPORT (2:58)
AREN'T YOU GLAD YOU'RE YOU (3:25)
PENNIES FROM HEAVEN (2:23)
POLKA DOTS AND MOONBEAMS (4:10)

SIDE B

MISTY (4:05)
OUR LOVE IS HERE TO STAY (2:58)
THERE WILL NEVER BE ANOTHER YOU (2:51)
LULLABY OF THE LEAVES (3:14)

LEON SASH

"I REMEMBER NEWPORT"
A DELMARK ALBUM

ALL ACCORDION ENTHUSIASTS, STUDENTS AND TEACHERS SHOULD NOT BE WITHOUT THESE RECORD ALBUMS.

ORDER AT YOUR LOCAL DEALER OR DIRECT from **NEOPHONIC RECORDS - -**

© *division of GIULIETTI ACCORDION CORP., 257 Park Avenue South, New York, N.Y. 10010*

R/N

SOLITUDE

Accordion Transcription

by DUKE ELLINGTON

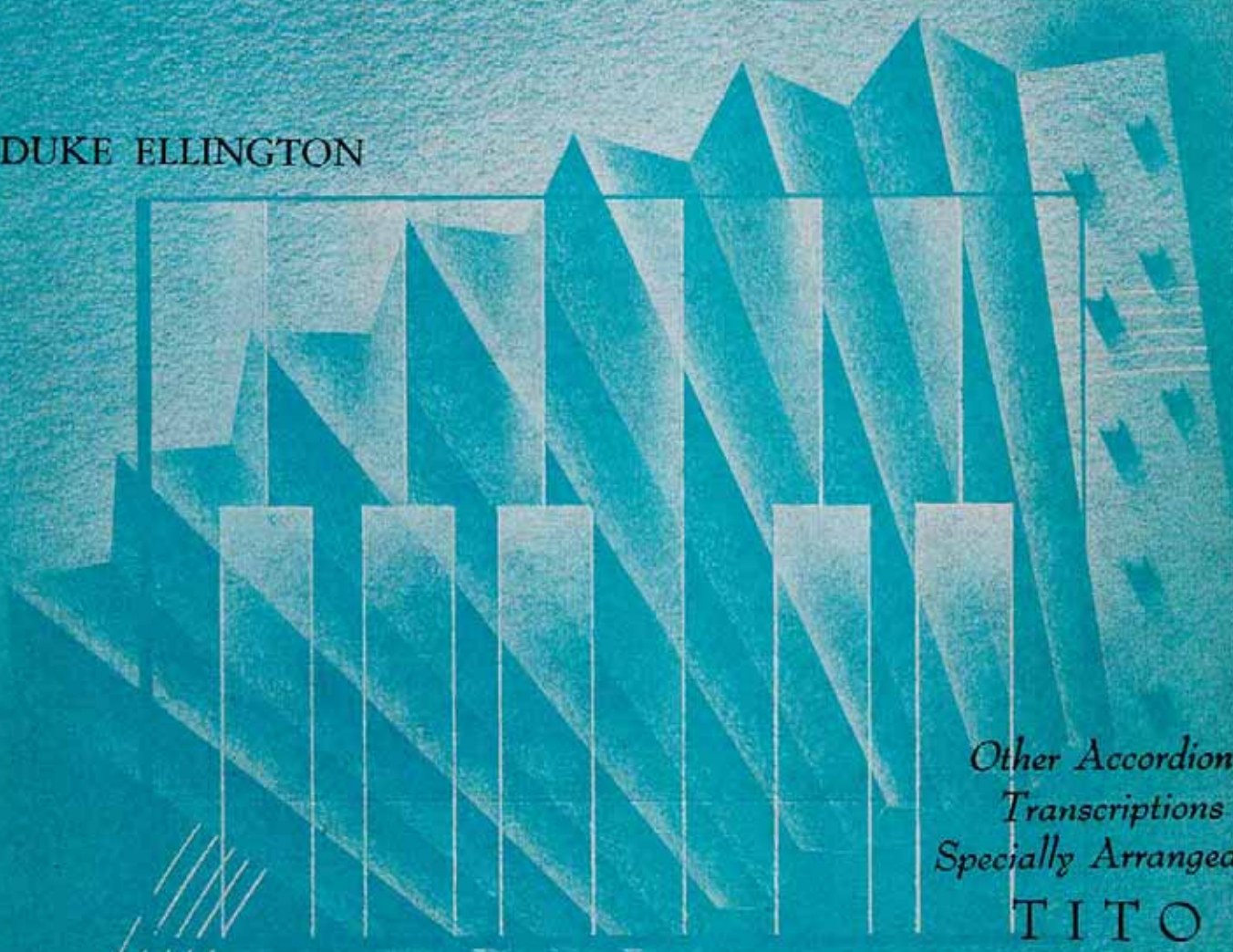

Other Accordion Transcriptions Specially Arranged by

TITO

•

PRELUDE TO A KISS
IN A SENTIMENTAL MOOD
CARAVAN
SOLITUDE
PYRAMID
BOY MEETS HORN

BELWIN MILLS 0000000 240

AMERICAN ACADEMY of MUSIC
INCORPORATED
1619 BROADWAY • NEW YORK CITY

For the ACCORDION

Written and Arranged by TITO

CYCLONE · STUFF AND THINGS · ATMOSPHERE · SWINGEROO

(As recorded on Bluebird Records by Tito and his Swingtette)

Written by DUKE ELLINGTON — Arranged by TITO

CARAVAN · SOLITUDE · PYRAMID · BOY MEETS HORN
IN A SENTIMENTAL MOOD

Written by WILL HUDSON — Arranged by ANDY ARCARI

ORGAN GRINDER'S SWING · MR. GHOST GOES TO TOWN

Written by DUKE ELLINGTON — Arranged by ANDY ARCARI

CARAVAN

Arranged by GALLA-RINI

SOLITUDE·· IN A SENTIMENTAL MOOD

50c each

For the TRUMPET

(with piano accompaniment)

BOY MEETS HORN

As recorded by Duke Ellington and his orchestra (featuring Rex Stewart)
also by Benny Goodman and his orchestra

50c each

For the GUITAR

5 original Masterpieces by the internationally famous VICENTE GOMEZ

ROMANCE DE AMOR · GRANADA ARABE
(Cancion Tema) (Zambra Mora)

PANADEROS DE LA FLAMENCA
(Baile Andaluz)

LAMENTO GITANO · CANCION DE PRIMAVERA

50c each

Order from your dealer, or direct

AMERICAN ACADEMY OF MUSIC, Inc.

1619 BROADWAY, NEW YORK

Solitude

Accordion Solo
Arranged By TITO

By Duke Ellington

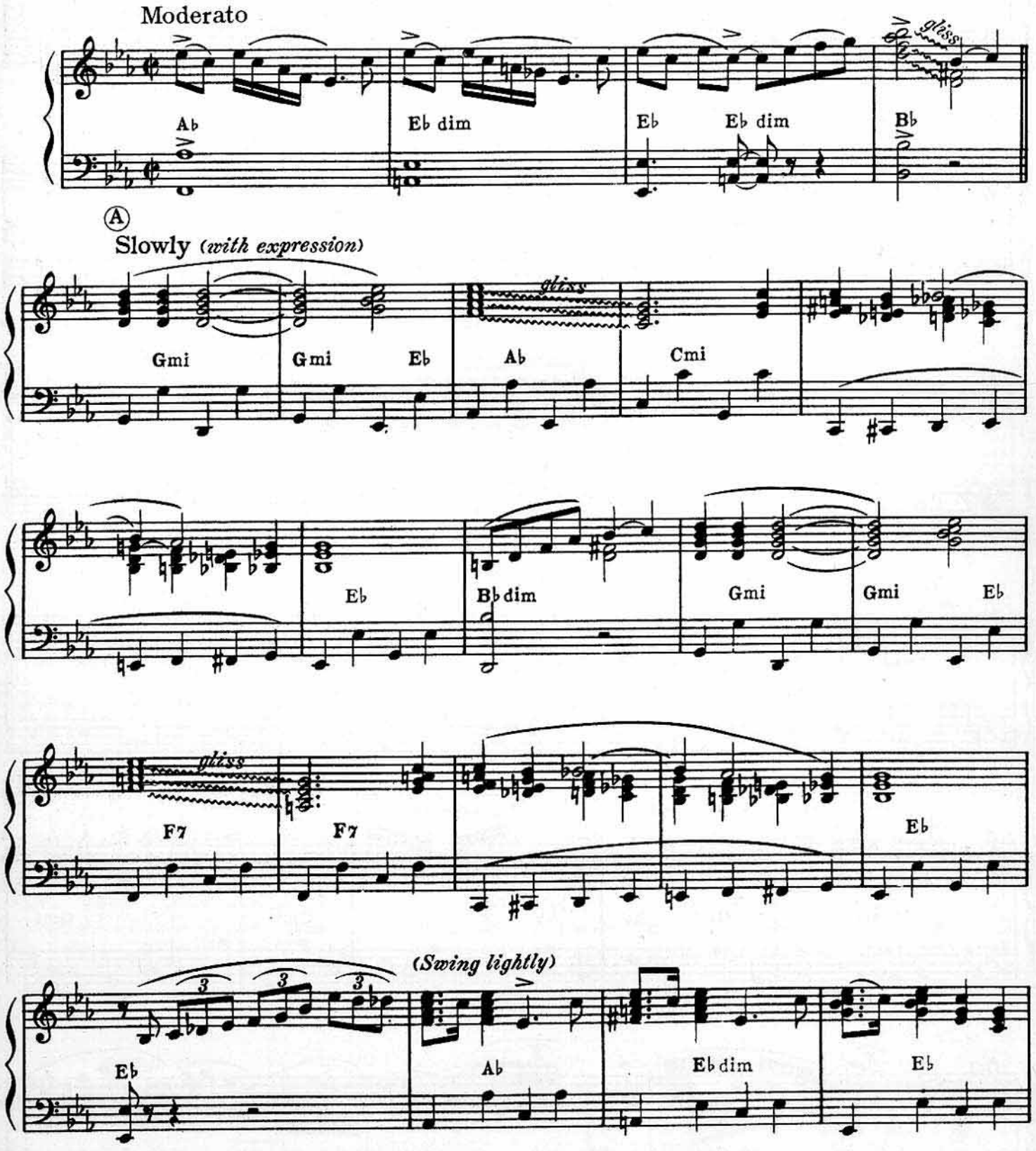

Copyright 1934 by American Academy of Music, Inc. 1619 Broadway New York 19, New York
This arrangement copyright 1940 by AMERICAN ACADEMY of MUSIC, Inc.
London, J. R. Lafleur & Son, Ltd., Denman St., Piccadilly Circus
International Copyright Secured Made in U.S.A. All Rights Reserved

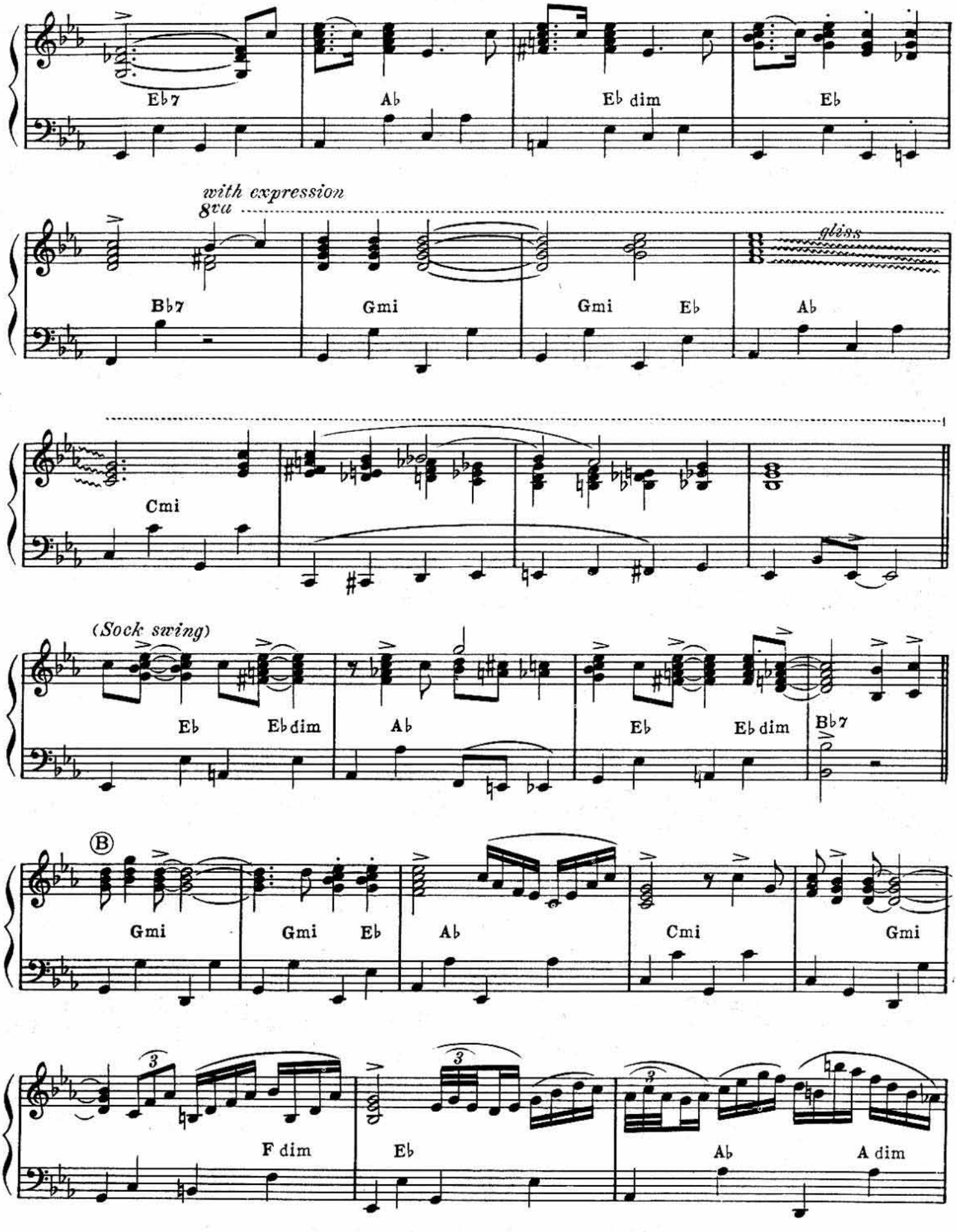
Eb7
Ab
Eb dim
Eb
with expression
8va
Bb7
Gmi
Gmi
Eb
gliss
Ab
Cmi
(Sock swing)
Eb
Eb dim
Ab
Eb
Eb dim
Bb7
B
Gmi
Gmi
Eb
Ab
Cmi
Gmi
3
F dim
3
Eb
3
Ab
A dim

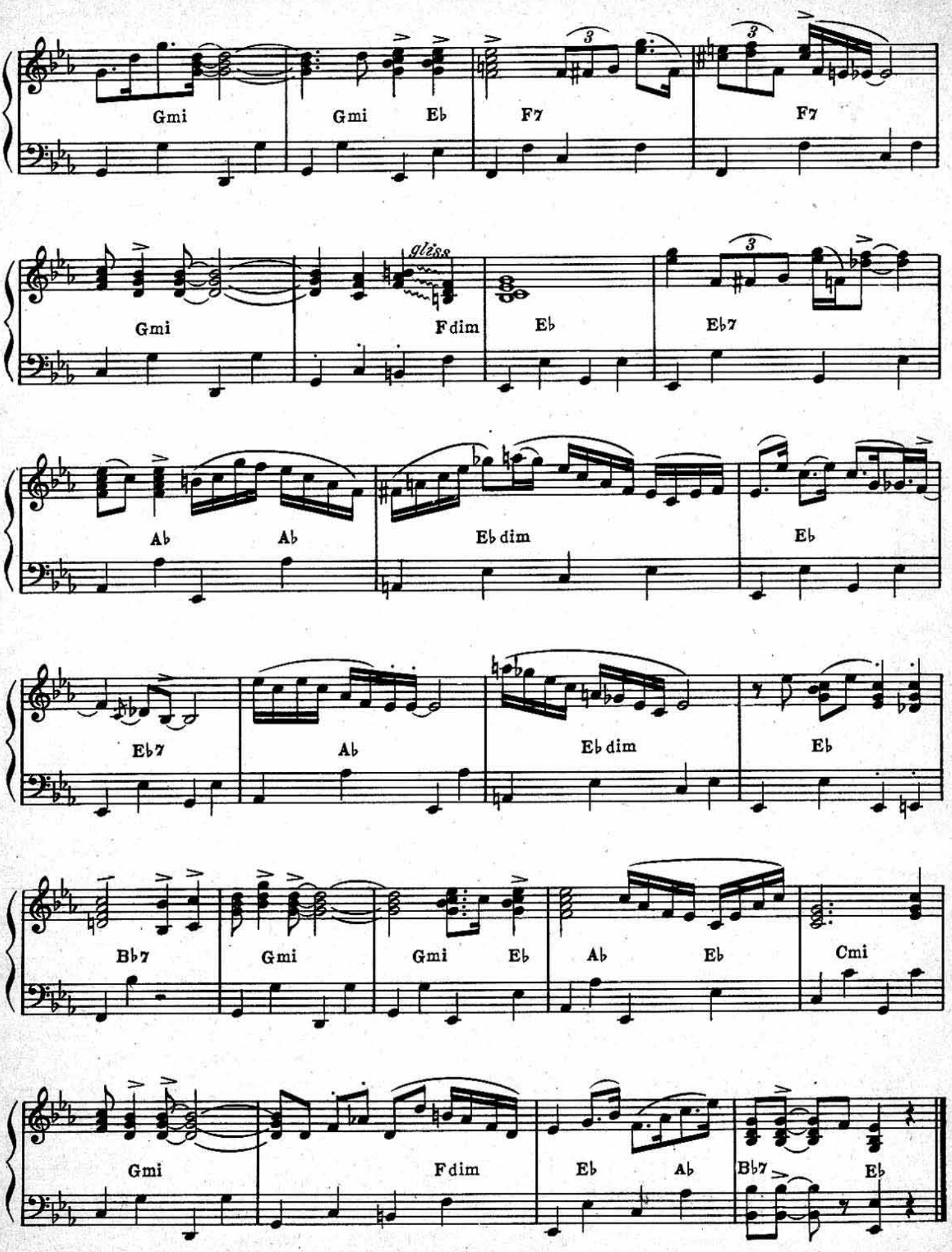
Gmi
Gmi
Eb
F7
F7
Gmi
gliss
Fdim
Eb
Eb7
Ab
Ab
Eb dim
Eb
Eb7
Ab
Eb dim
Eb
Bb7
Gmi
Gmi
Eb
Ab
Eb
Cmi
Gmi
Fdim
Eb
Ab
Bb7
Eb

American Academy of Music presents

MODERN PIANO ACCORDION SOLOS

by America's Foremost Composers and Arrangers

Try these — You'll want them for your study and library

CARAVAN

by Mills, Ellington and Tizol

Arr. by ANDY ARCARI

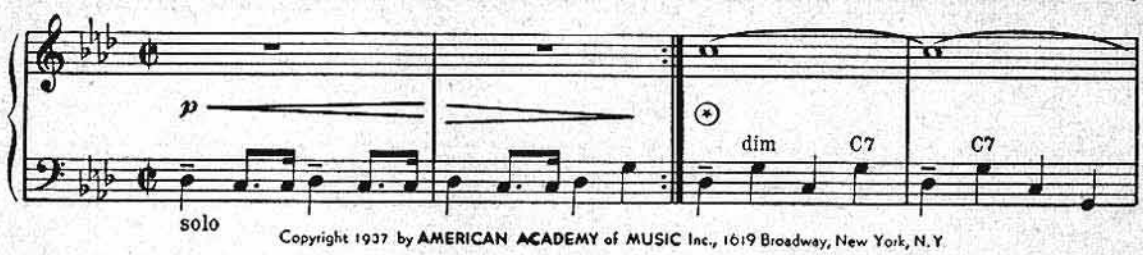

Copyright 1937 by AMERICAN ACADEMY of MUSIC Inc., 1619 Broadway, New York, N.Y.

★

SOLITUDE

by Duke Ellington

Arr. by TITO

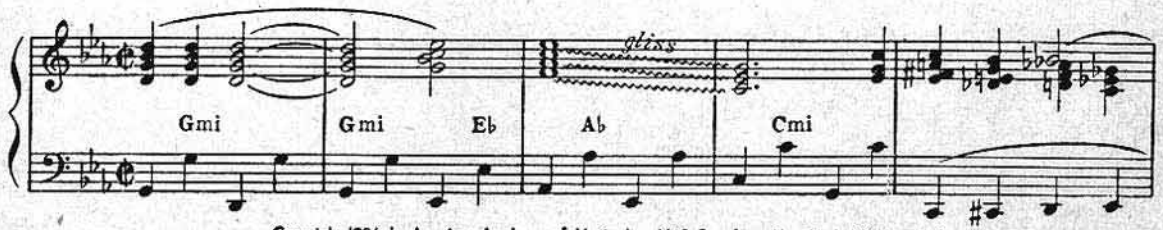

Copyright 1934 by American Academy of Music, Inc. 1619 Broadway New York 19, New York

★

THE HARE AND THE HOUNDS

by Phil Lang

Arr. by GALLA-RINI

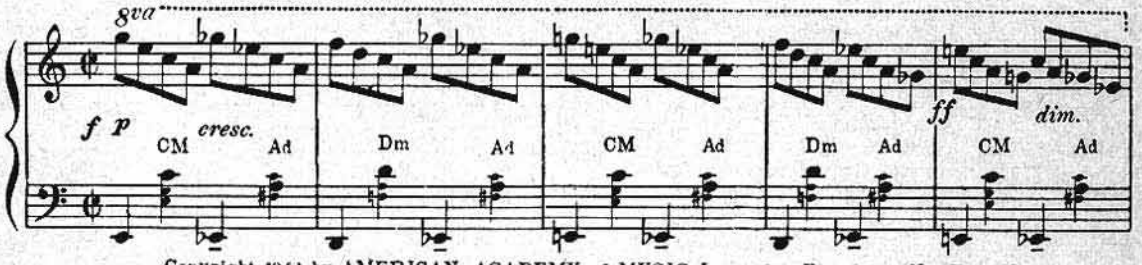

Copyright 1941 by AMERICAN ACADEMY of MUSIC Inc., 1619 Broadway, New York, N.Y.

★

SWINGEROO

Composed and Arranged by TITO

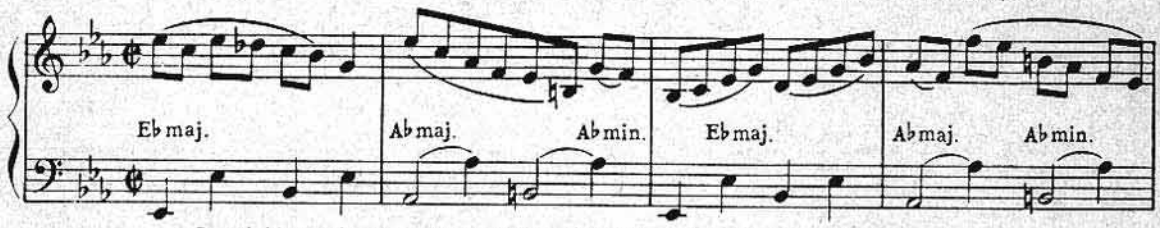

Copyright 1939 by EXCLUSIVE PUBLICATIONS Inc., 1619 Broadway, New York, N. Y.

★

STUFF AND THINGS

Composed and Arranged by TITO

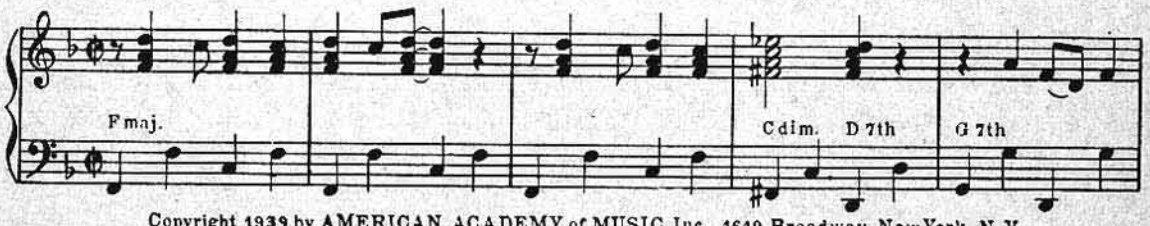

Copyright 1939 by AMERICAN ACADEMY of MUSIC Inc., 1619 Broadway, New York, N.Y.

Other Favorite Accordion Solos

PRELUDE TO A KISS . . . . . **by Duke Ellington (Arr. by Tito)**
CARAVAN . . . . . **by Mills, Ellington and Tizol (Arr. by Tito)**
BOY MEETS HORN . . . . . **by Duke Ellington (Arr. by Tito)**
ATMOSPHERE . . . . . **Composed and Arranged by TITO**
CYCLONE . . . . . **Composed and Arranged by TITO**
SOLITUDE . . . . . **by Duke Ellington (Arr. by Galla-Rini)**
JIG RHYTHM . . . . . **Composed and Arranged by ANDY ARCARI**

Each Accordion Solo price 50¢

Order from your dealer or direct

AMERICAN ACADEMY OF MUSIC, INC. 1619 Broadway, New York 19, N. Y.

Sole Selling Agent: MILLS MUSIC, Inc.

Hollywood Fantasía

(Tito Guidotti)

Las indicaciones de tiempo pertenecen a la grabación de Randy Arase: Tempo GIUSTO (1:07)

Youtube

Randy Arase Accordian Virtuoso: "Hollywood Fantasía" (+)

Hollywood Fantasia - 'Tito' Guidotti - performed by William Cosby

HOLLYWOOD FANTASIA

DEDICATED TO BILL COSBY

FOR THE FREE BASS (BASSETTI SYSTEM) ACCORDION

TITO GUIDOTTI

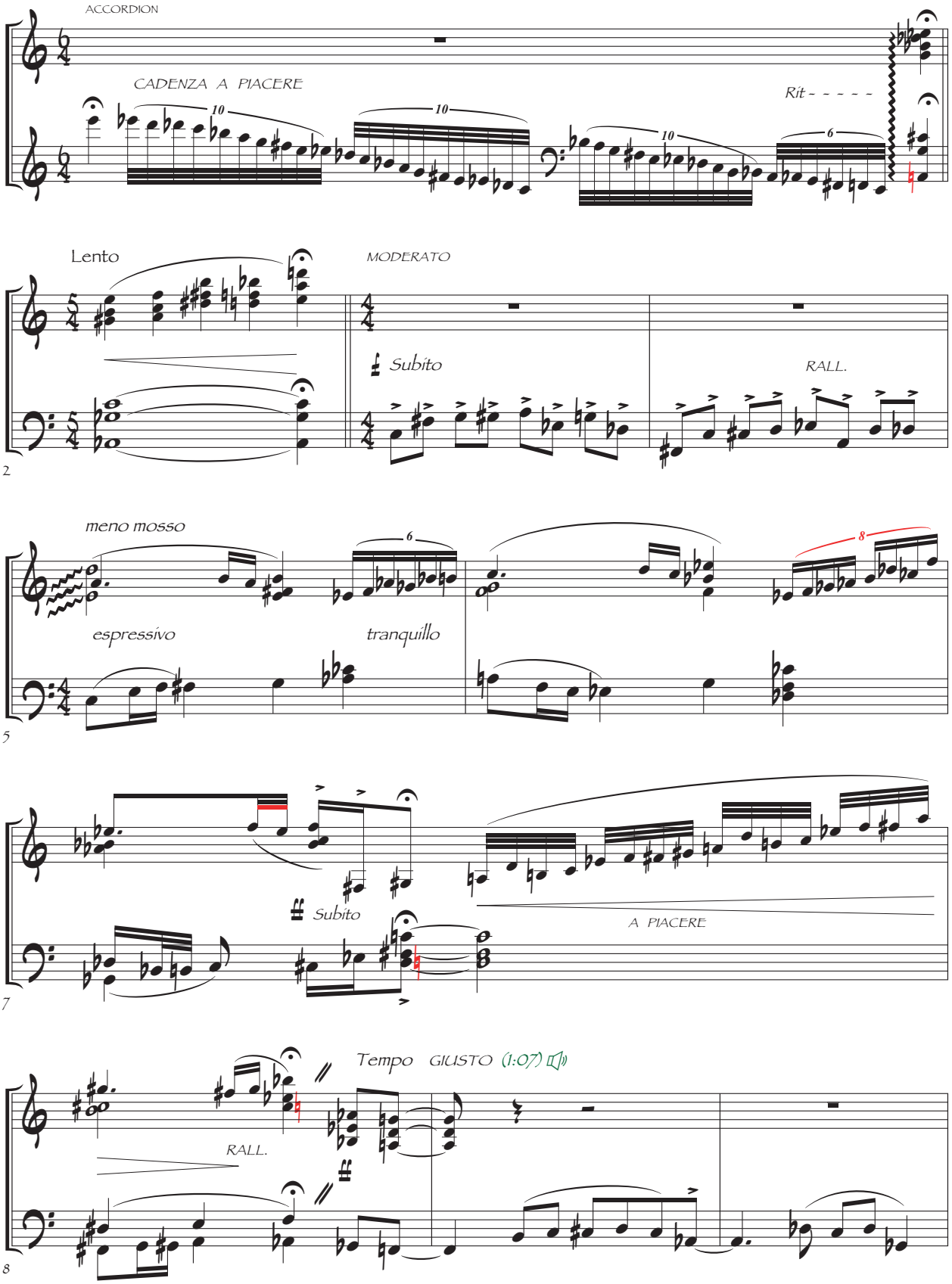

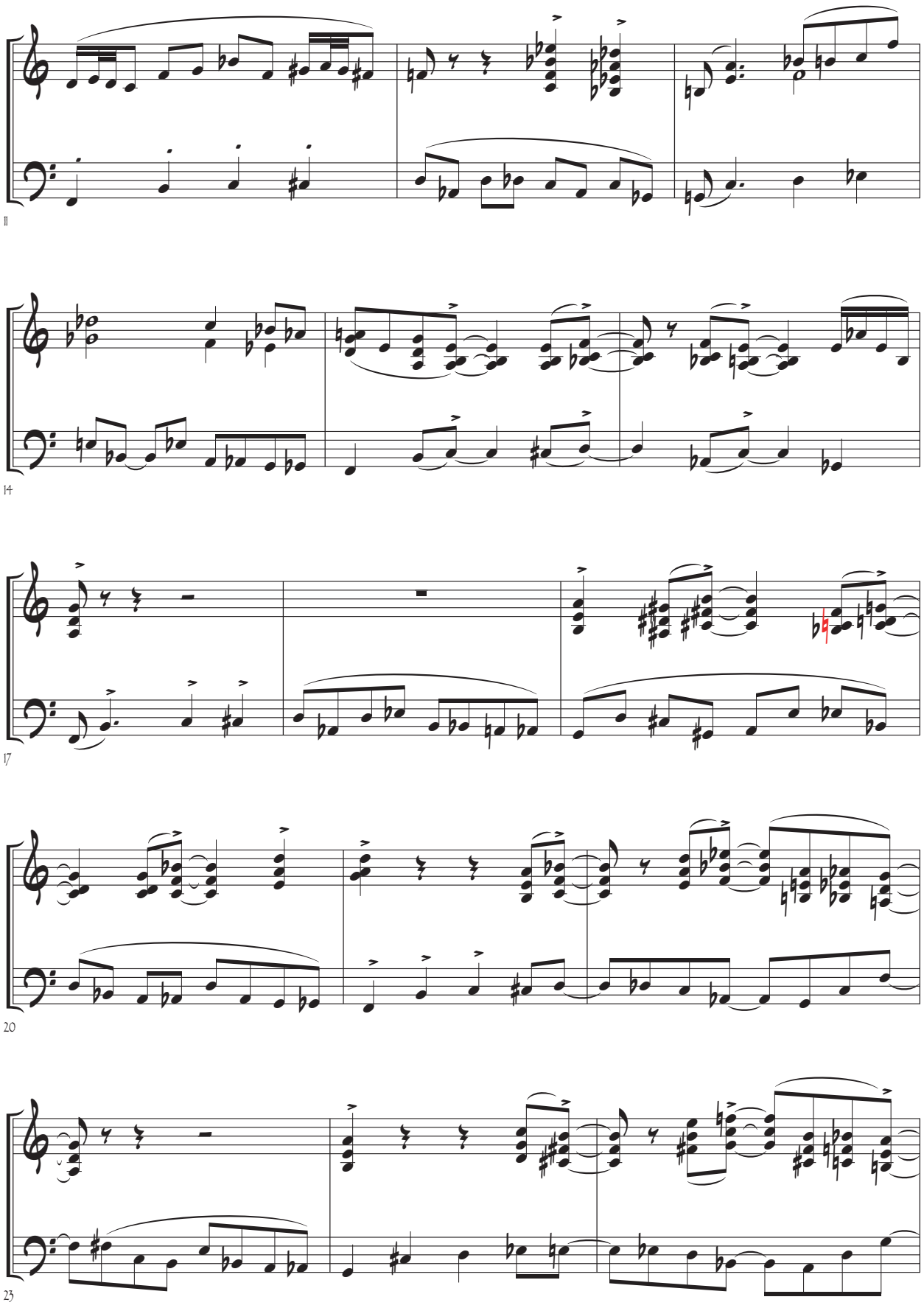
11
14
17
20
23

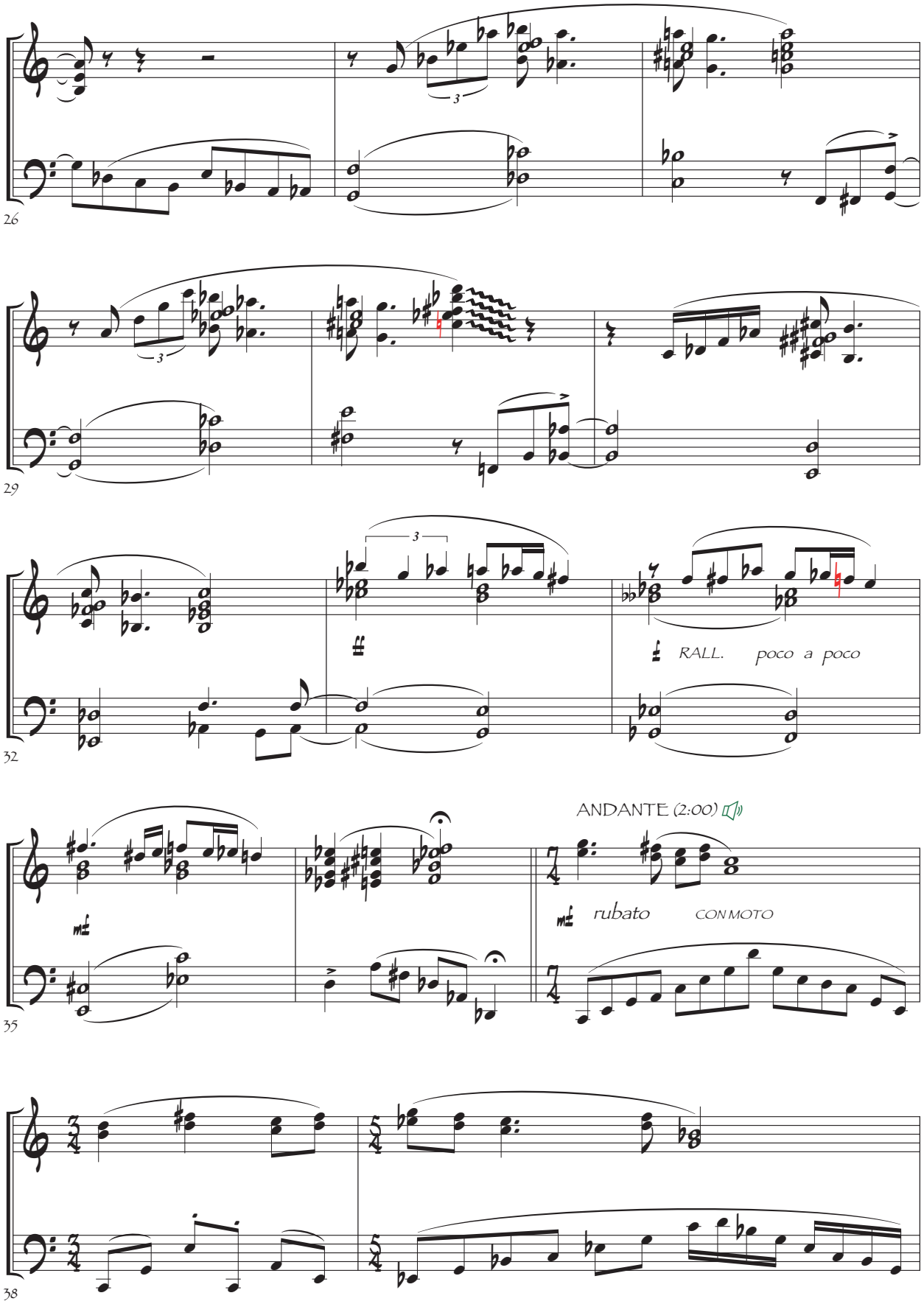
26
29
32
RALL. poco a poco
ANDANTE (2:00)
35
rubato
CON MOTO
38

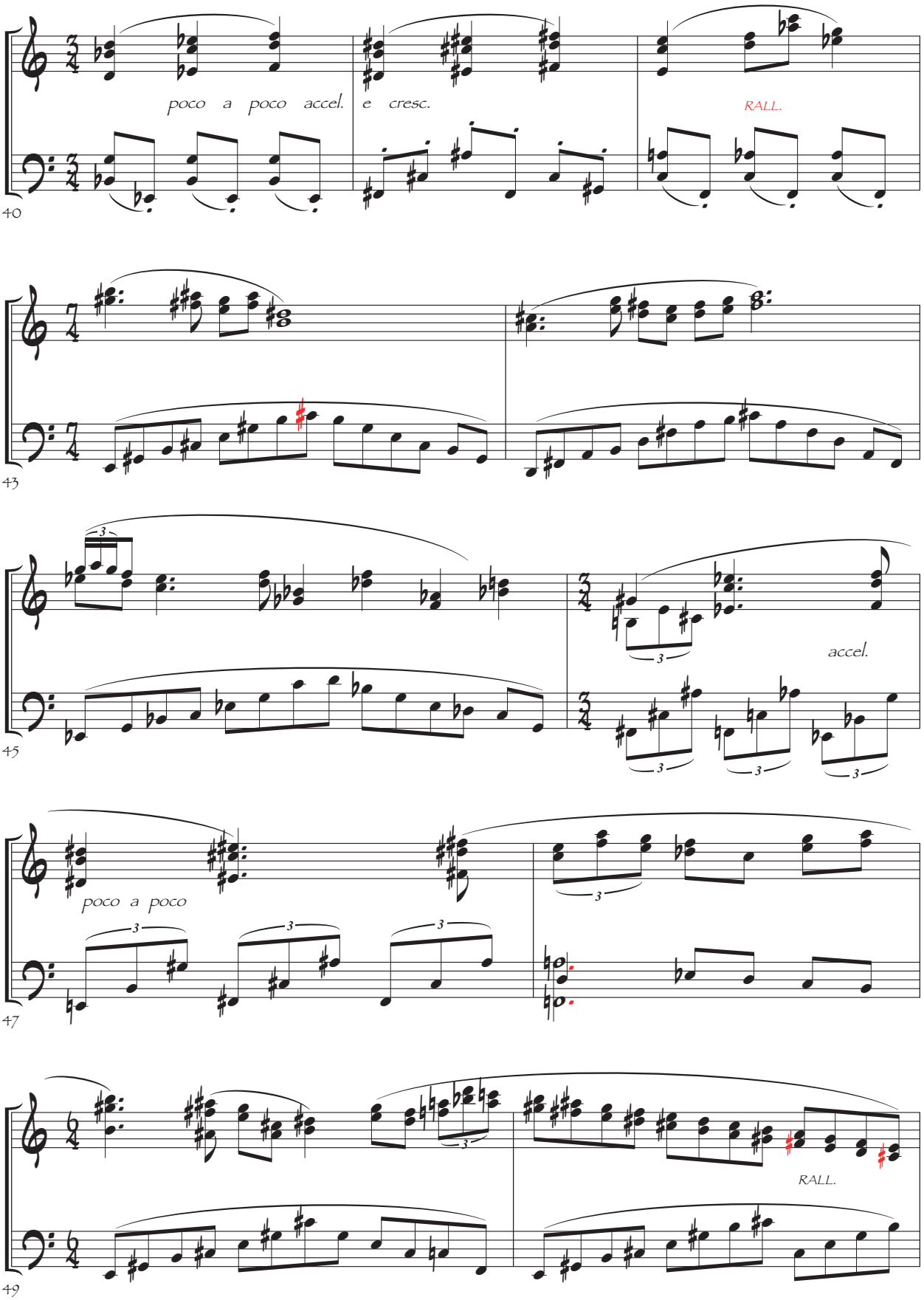
poco a poco accel. e cresc.
RALL.
40
43
45
accel.
poco a poco
47
RALL.
49

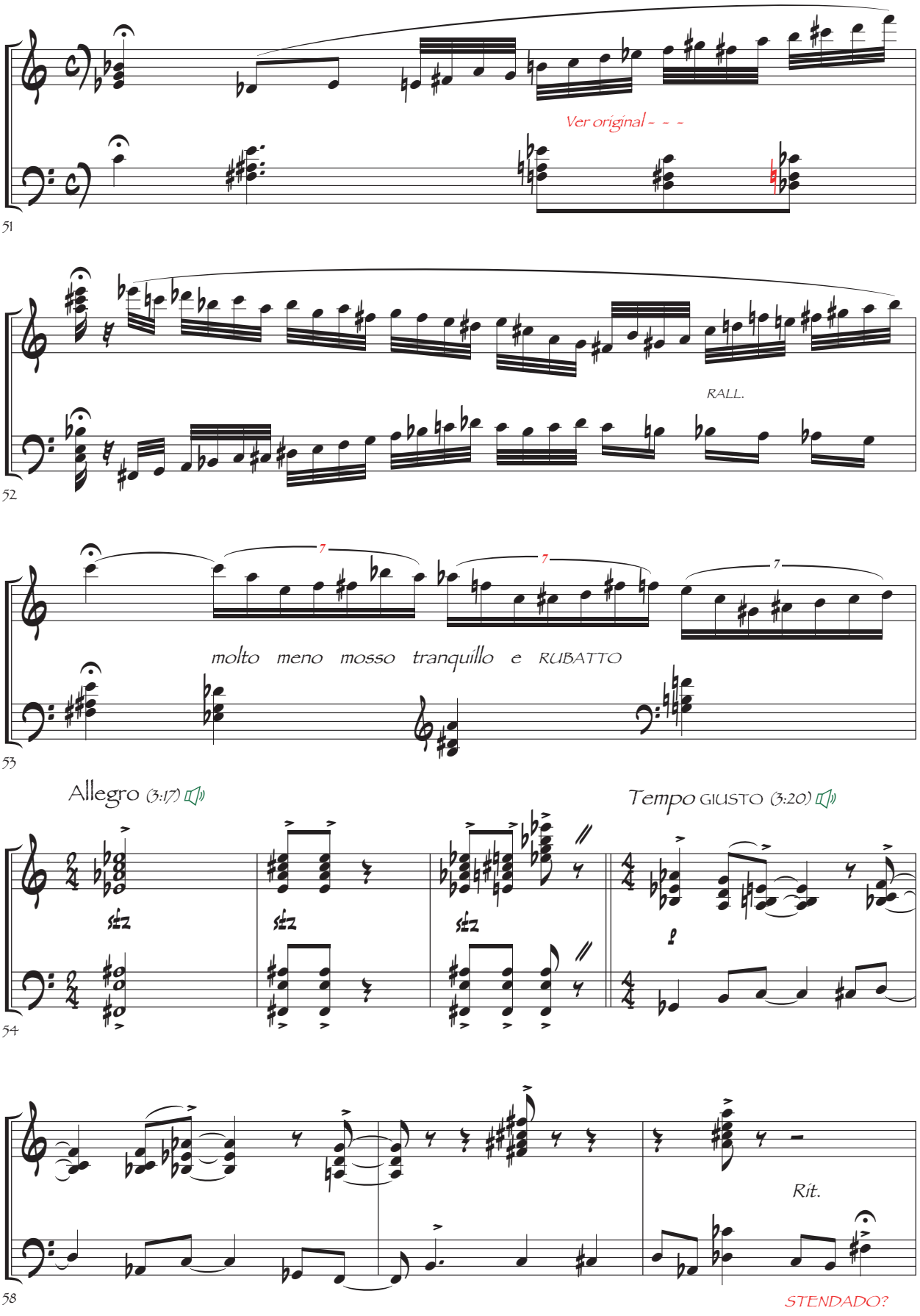
Ver original - - -
51
RALL.
52
7
7
7
molto meno mosso tranquillo e RUBATTO
53
Allegro (3:17)
Tempo GIUSTO (3:20)
54
Rit.
58
STENDADO?

Lento *(a piacere)?* (3:30)

SOSTENUTO

61

64

67

TRANQUILLO

70

RALL.

LARGO (mesto) (4:16)

espressivo

73

veloce

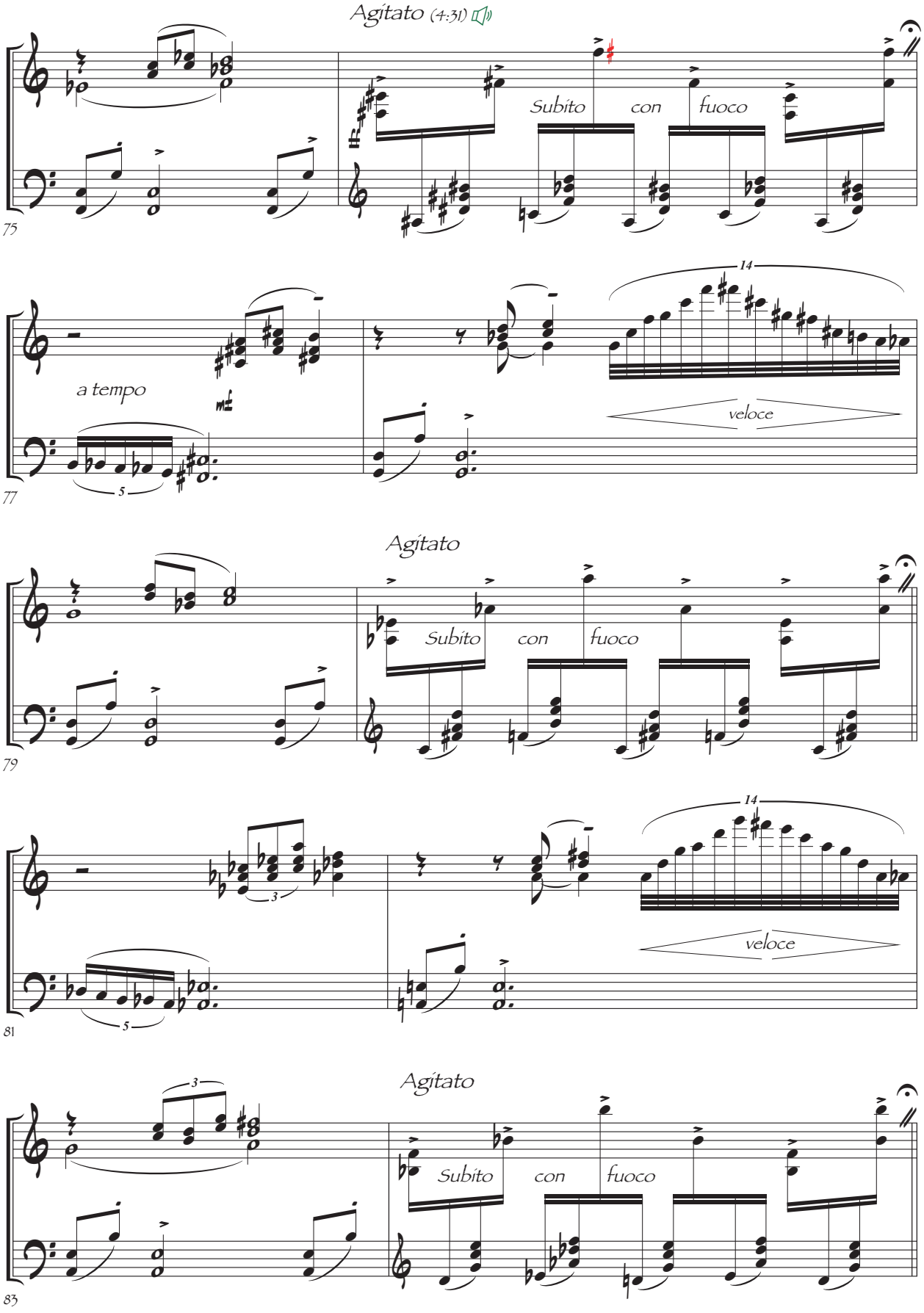
Agitato (4:31)
Subito con fuoco
75
a tempo
14
veloce
77
Agitato
Subito con fuoco
79
14
veloce
81
Agitato
Subito con fuoco
83

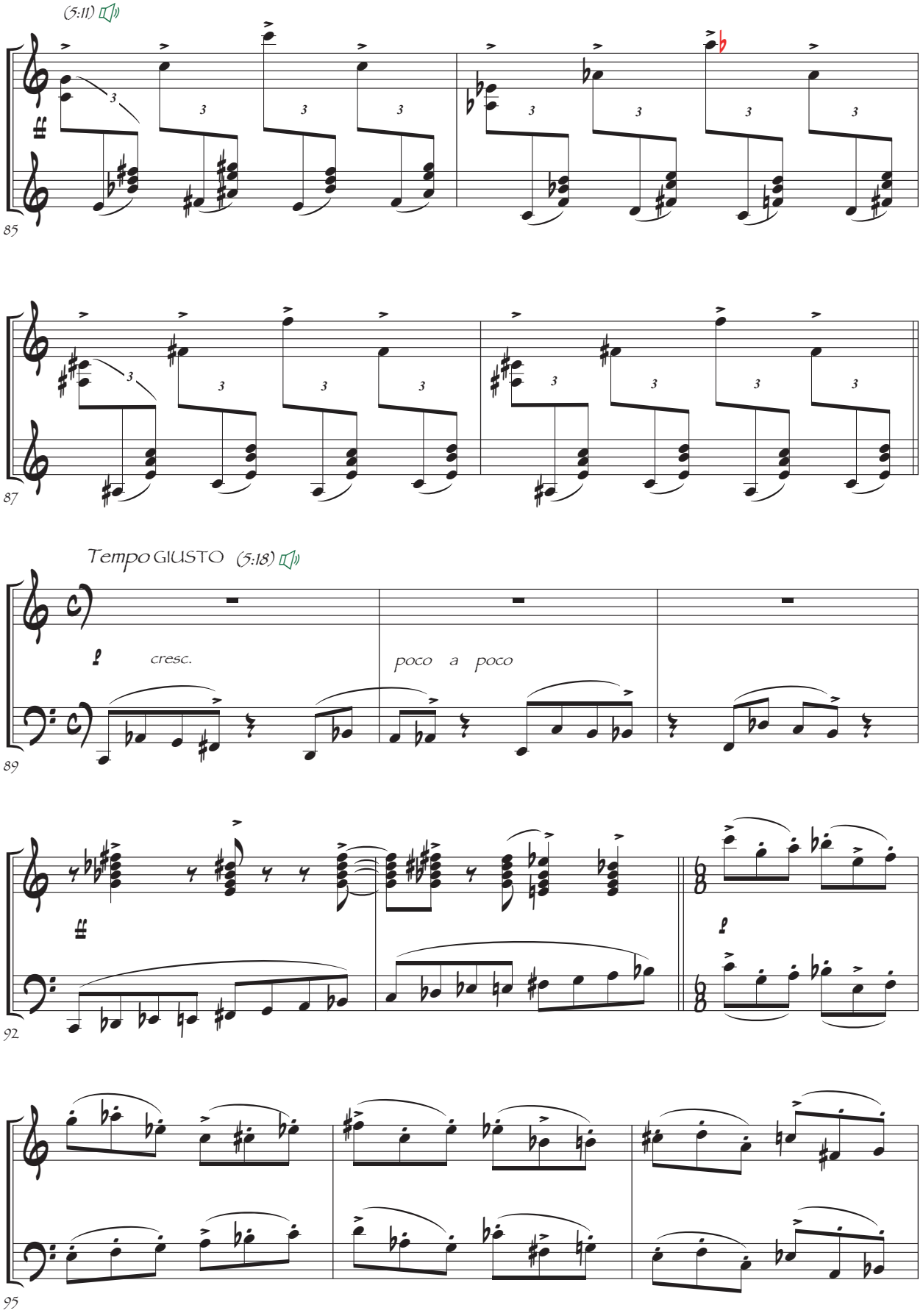
(5:11)
85
87
Tempo GIUSTO (5:18)
cresc.
poco a poco
89
92
95

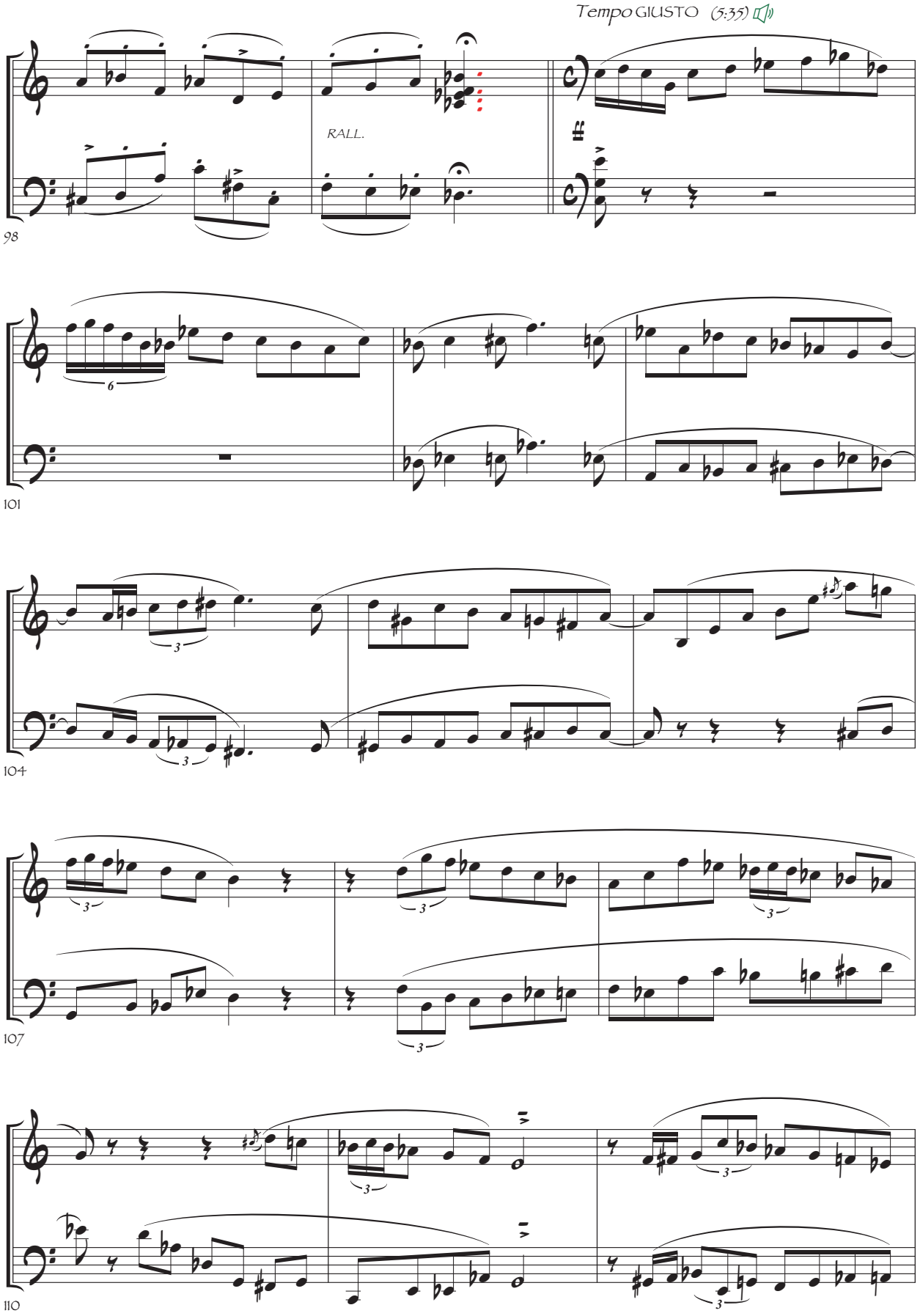
Tempo GIUSTO (5:35)
RALL.
98
101
104
107
110

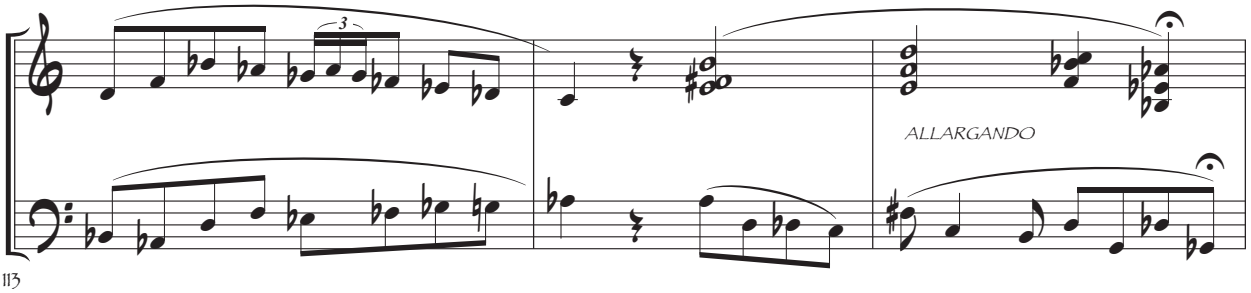

113

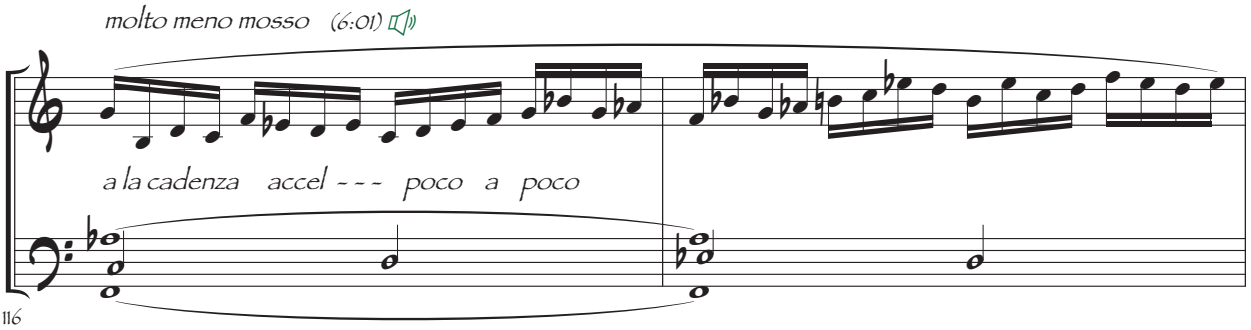

116

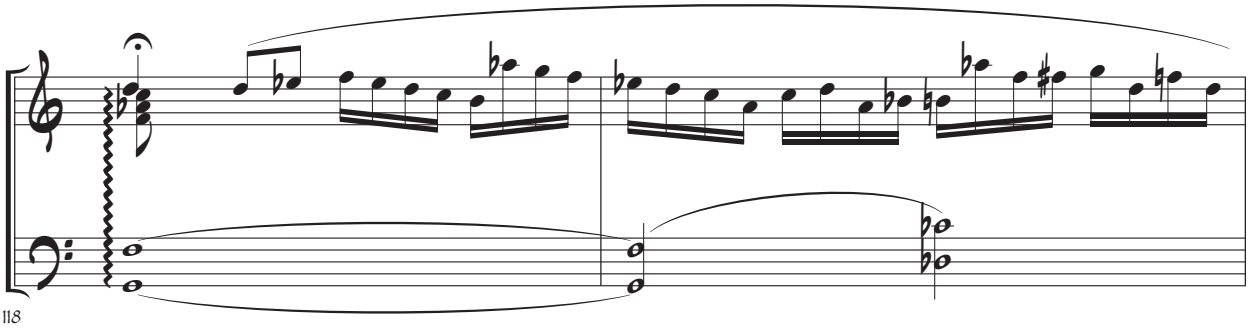

118

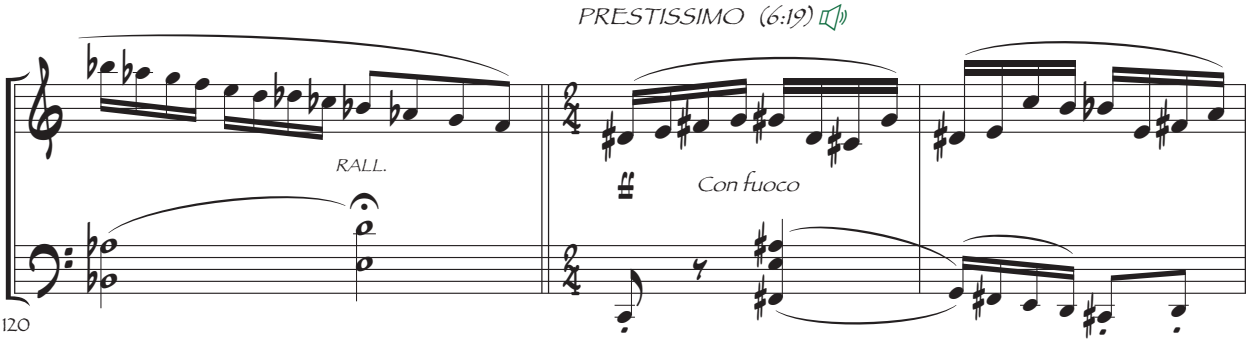

120

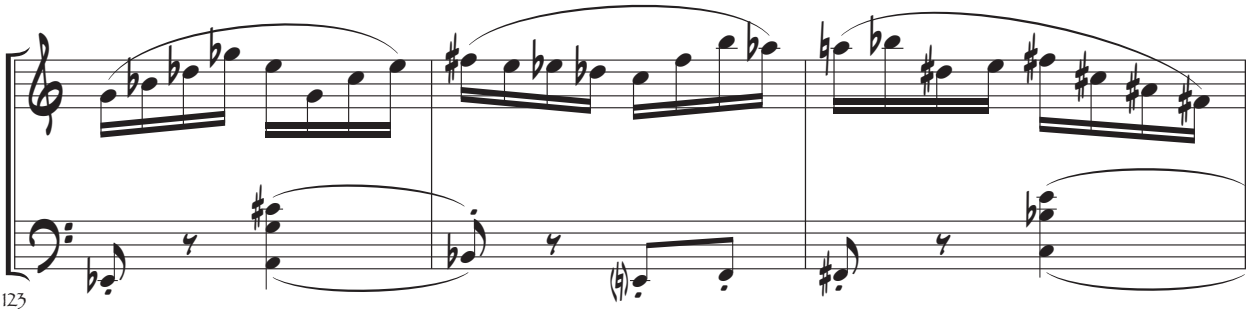

123

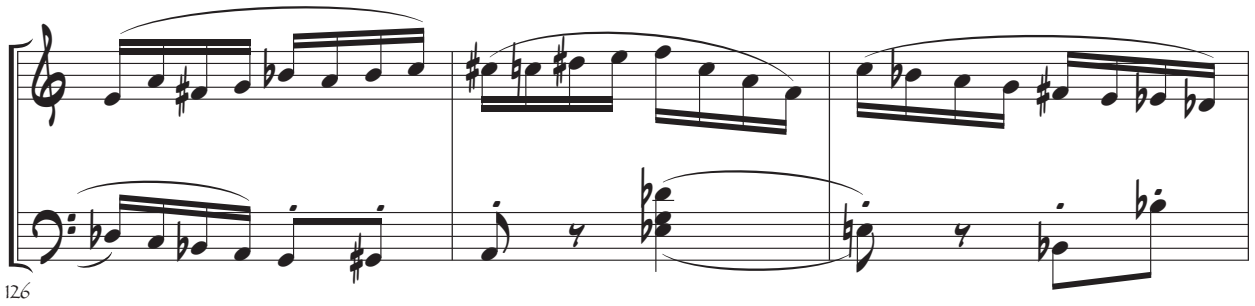
126

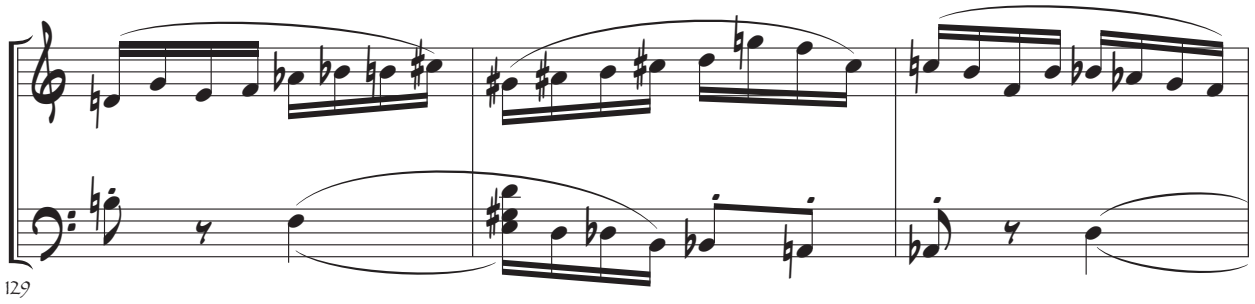
129

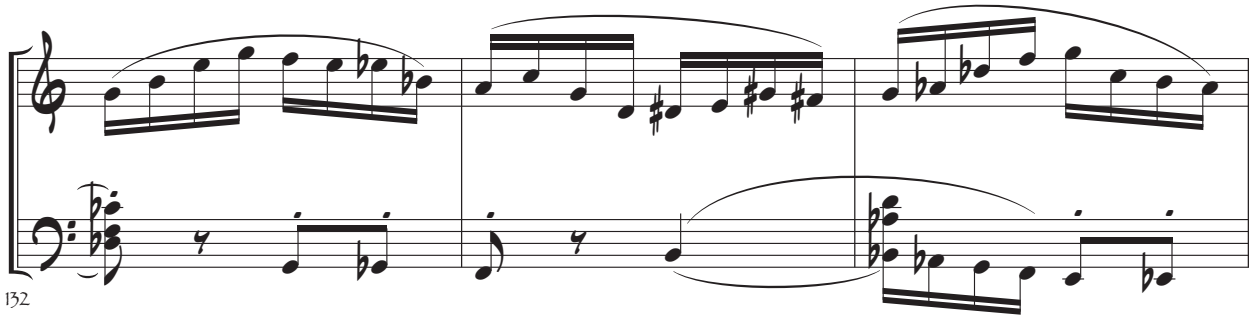
132

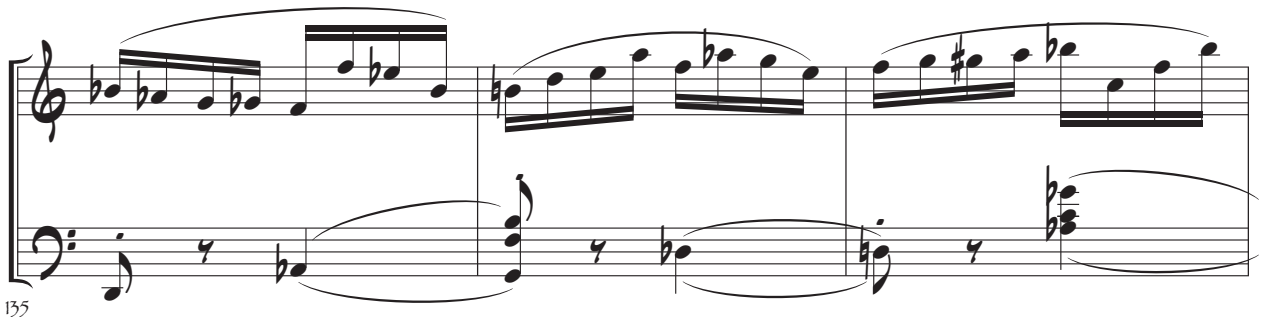
135

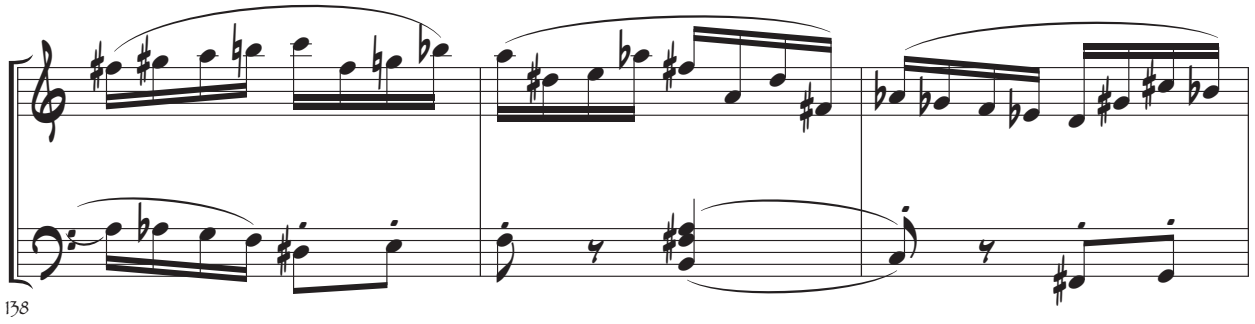
138

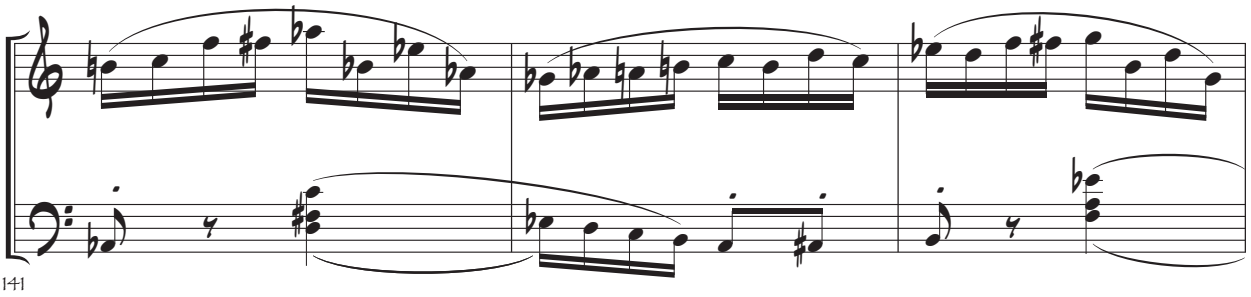
141

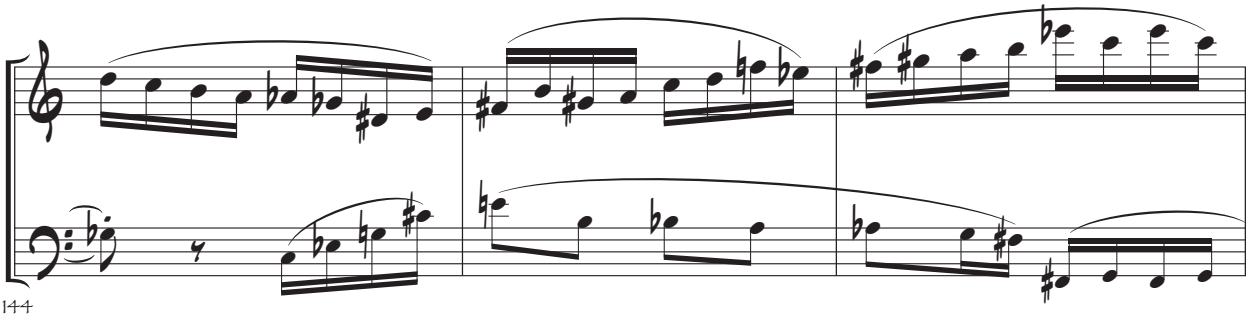
144

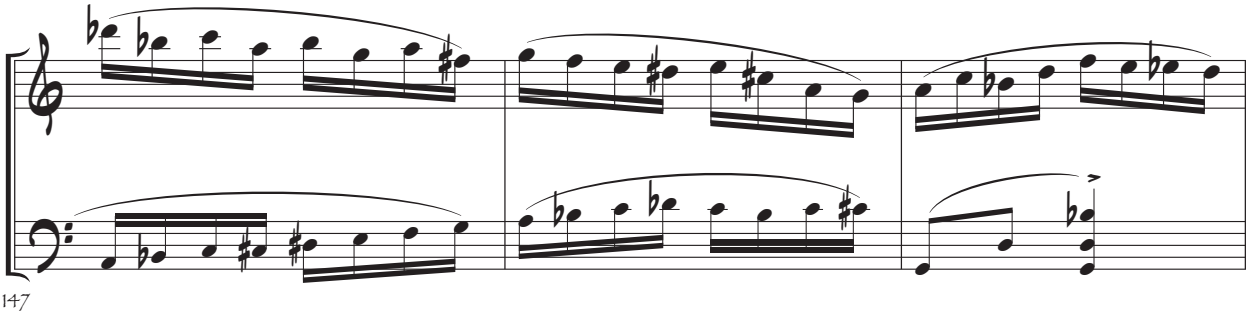
147

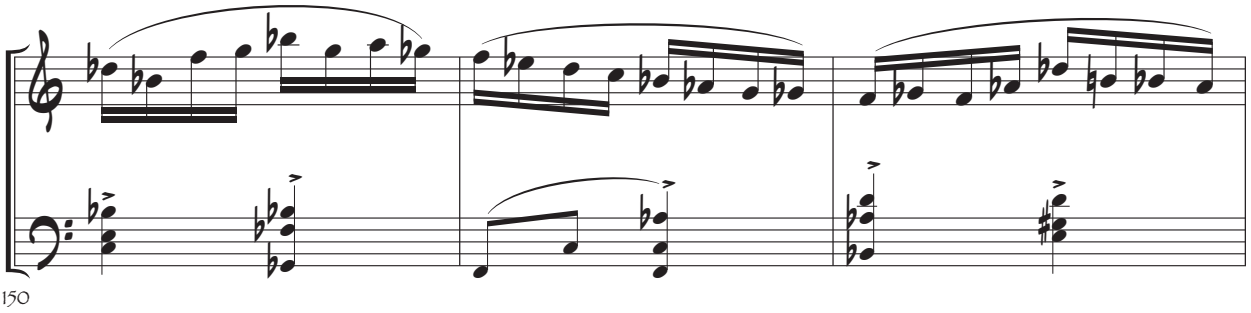
150

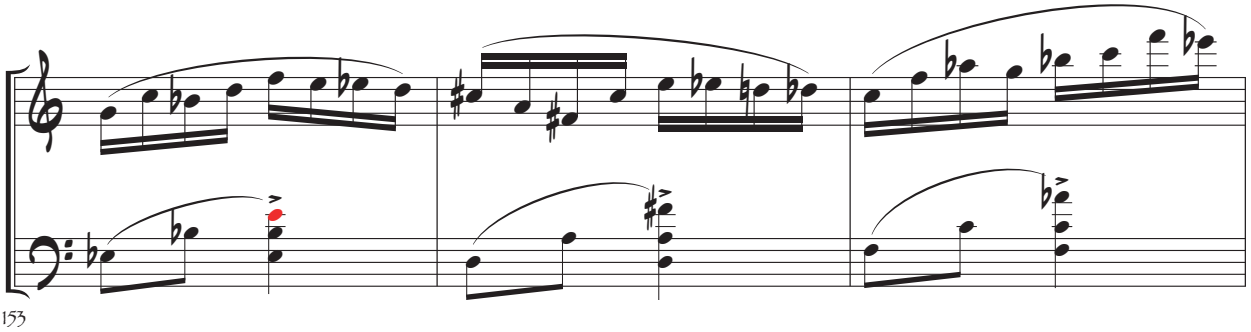
153

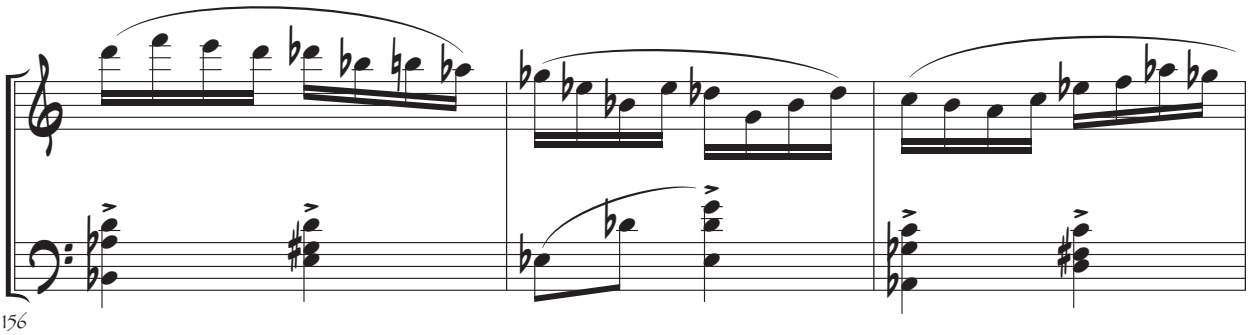
156

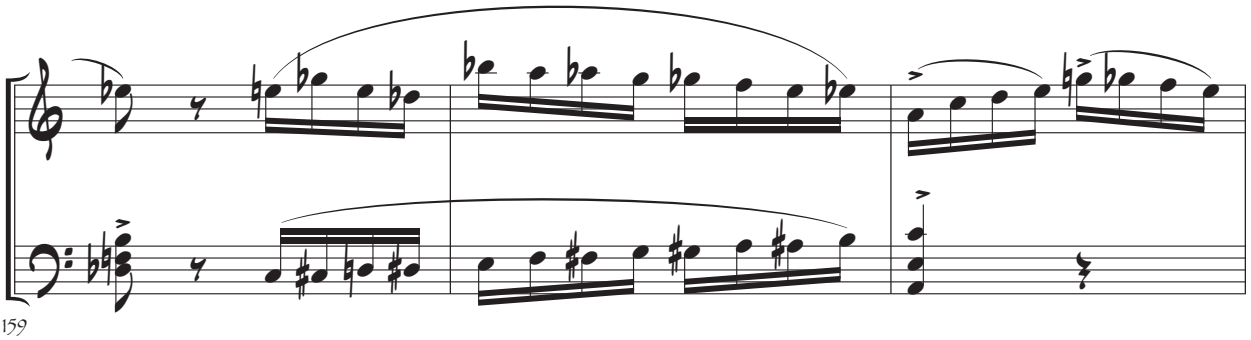
159

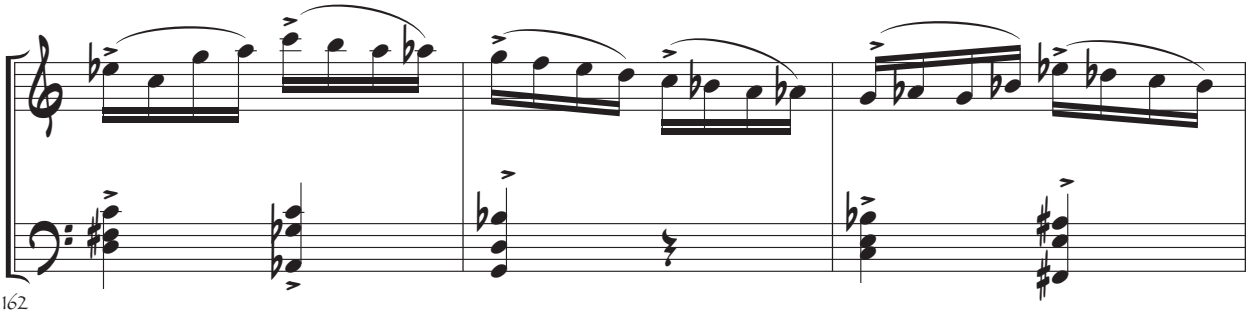
162

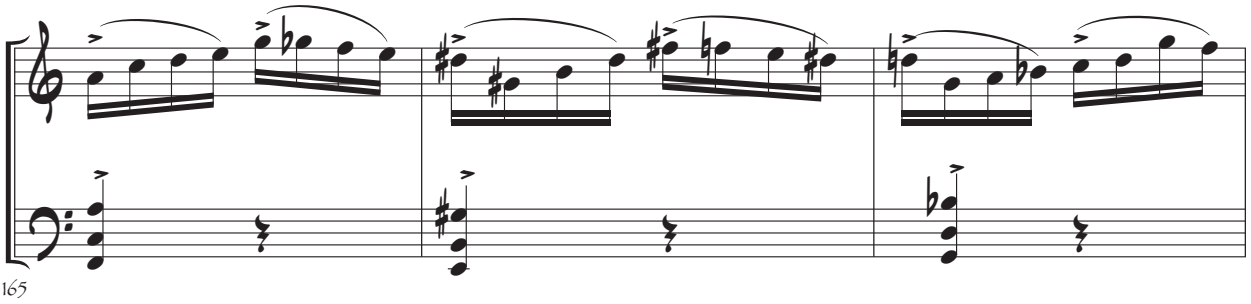
165

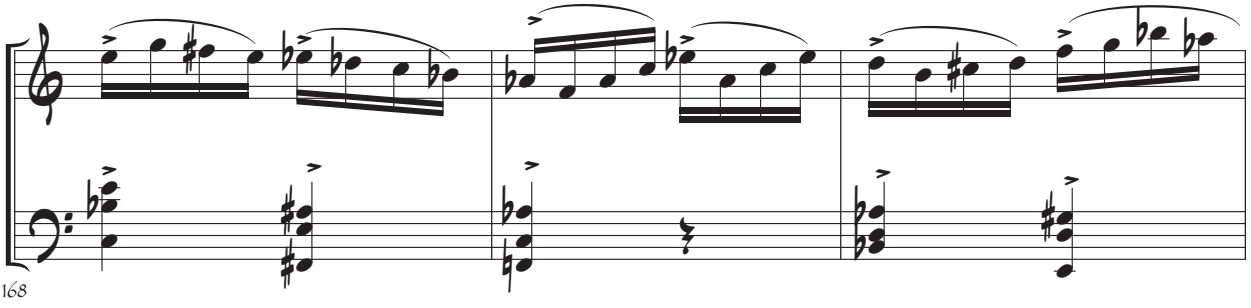
168

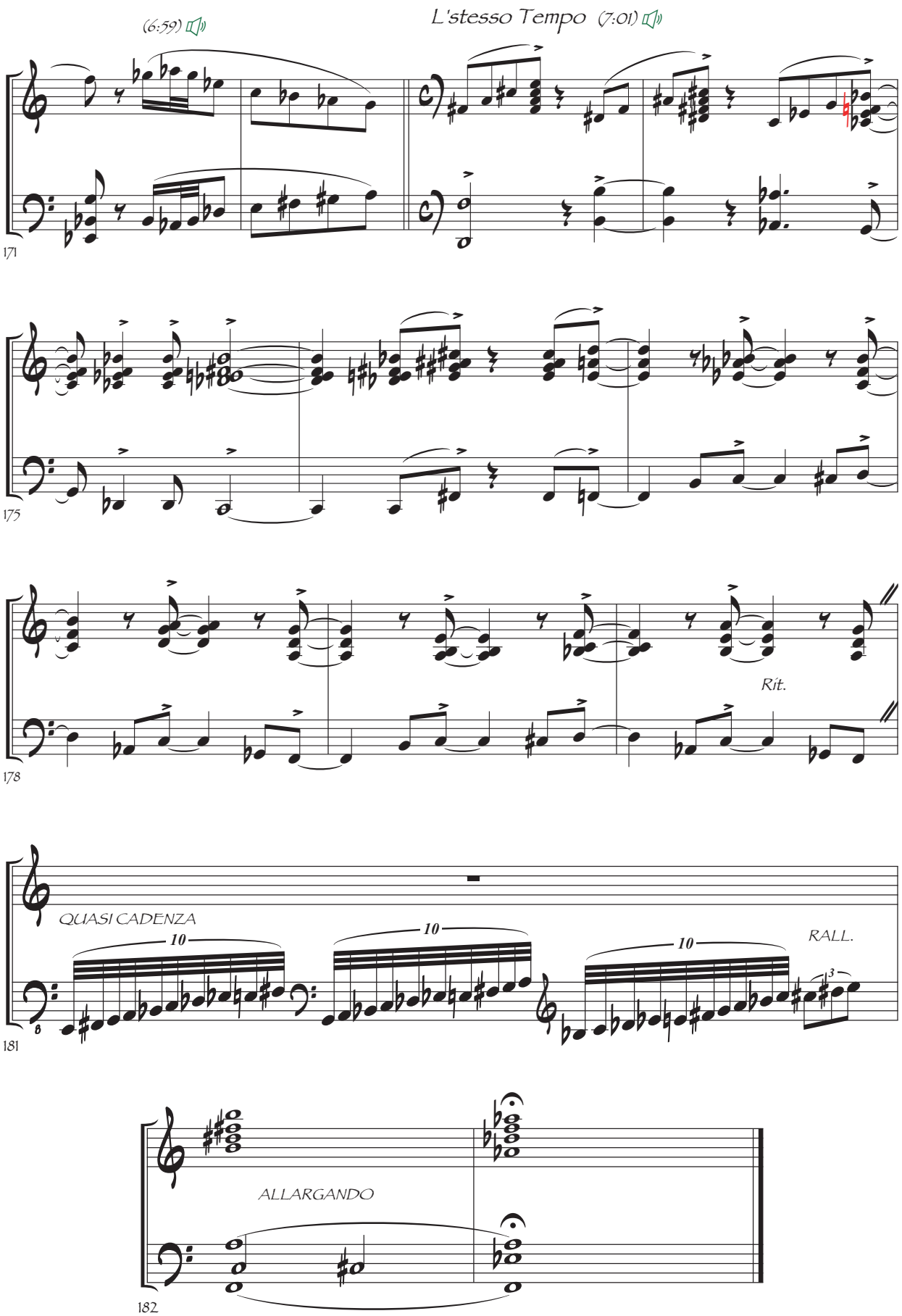
(6:59)
L'stesso Tempo (7:01)
171
175
178
Rit.
QUASI CADENZA
10
10
10
RALL.
181
ALLARGANDO
182

HOLLYWOOD FANTASIA

DEDICATED TO BILL COSBY

FOR THE FREE BASS (BASSETTI SYSTEM) ACCORDION

TITA GUIDOTTI

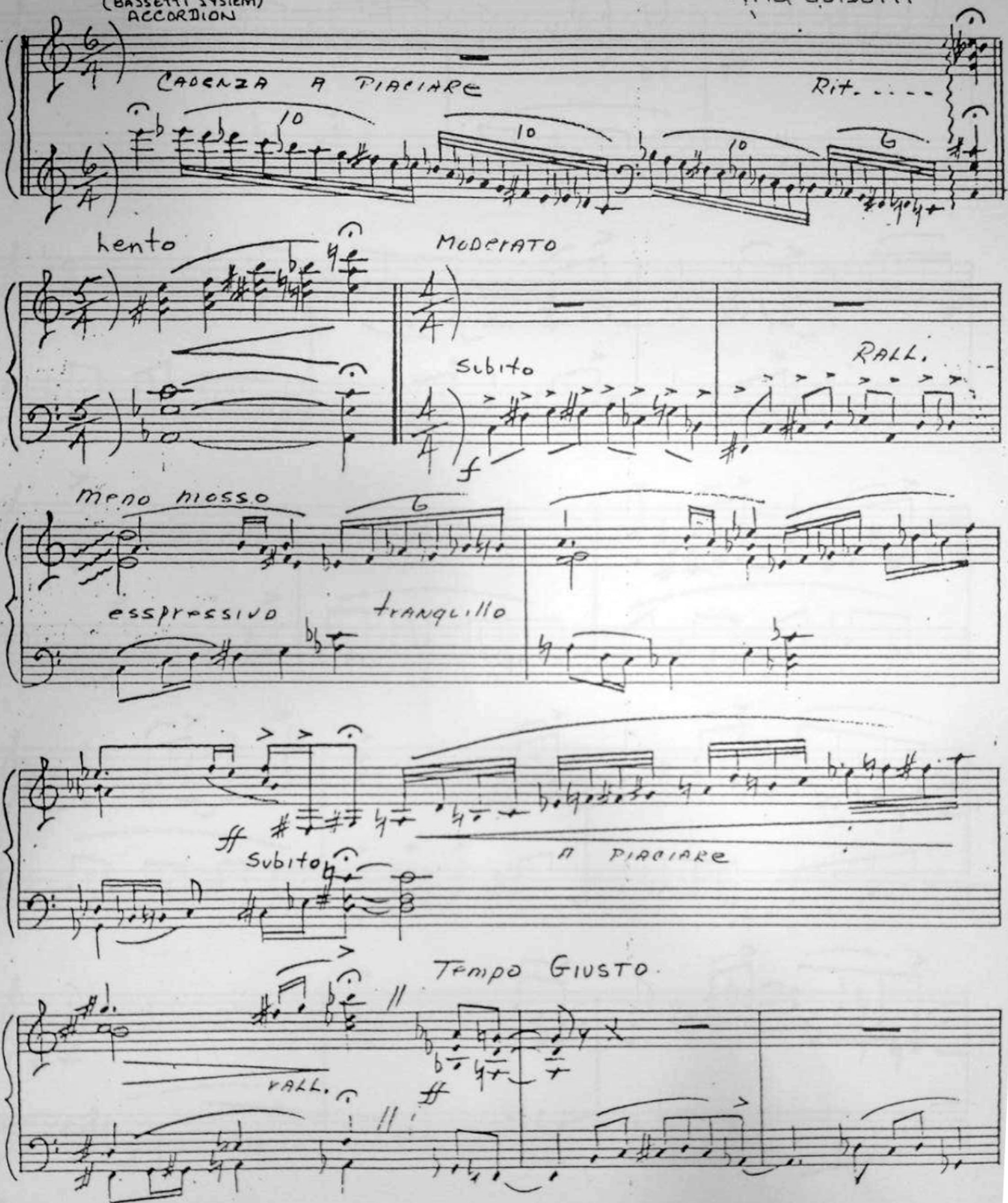

NO. S-3174 1527½ Vine St. Hollywood, Calif.

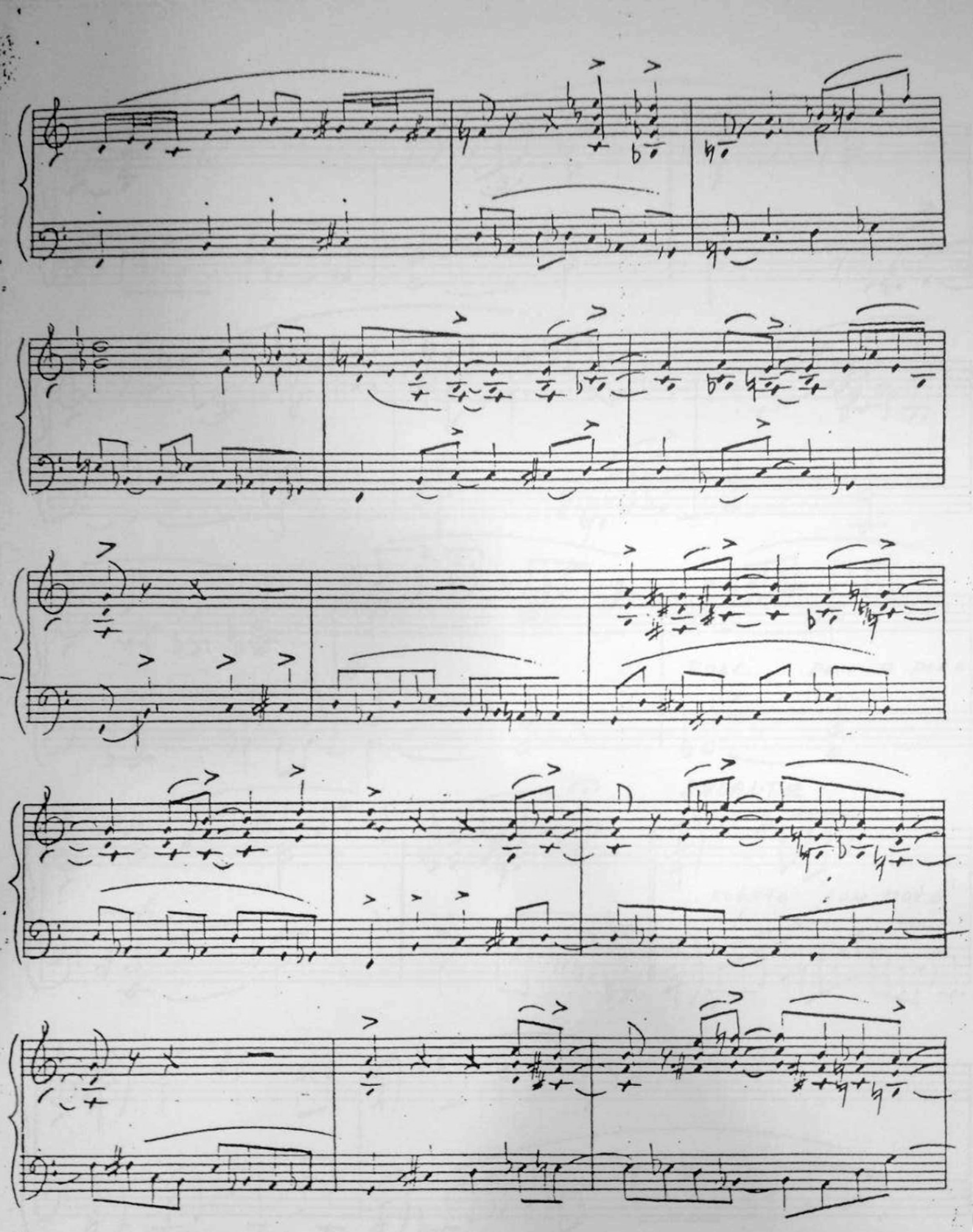

NO. 5-3124 1527½ Vine St. Hollywood, Calif.

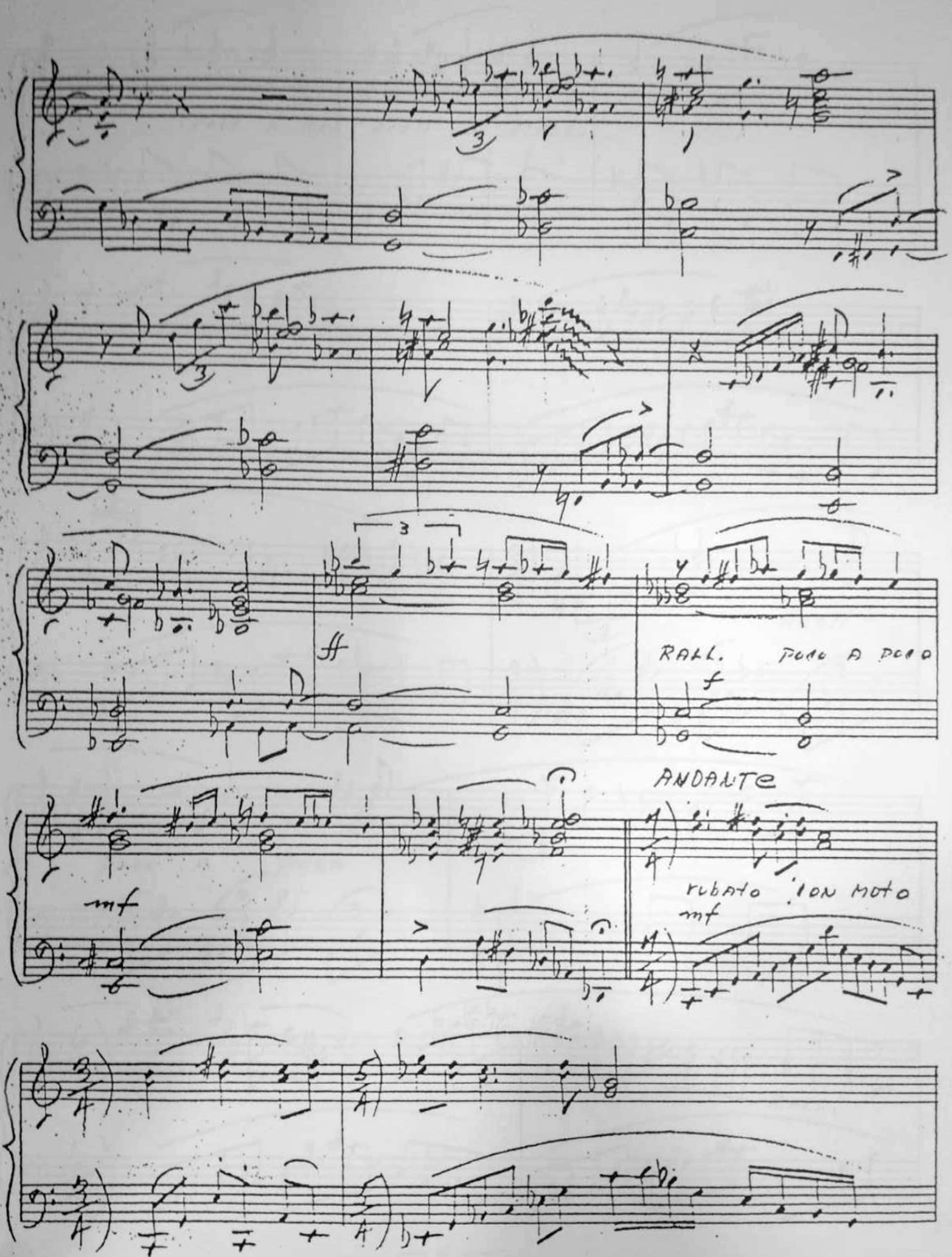

NO. 5317M 1527½ Vine St. Hollywood, Calif.

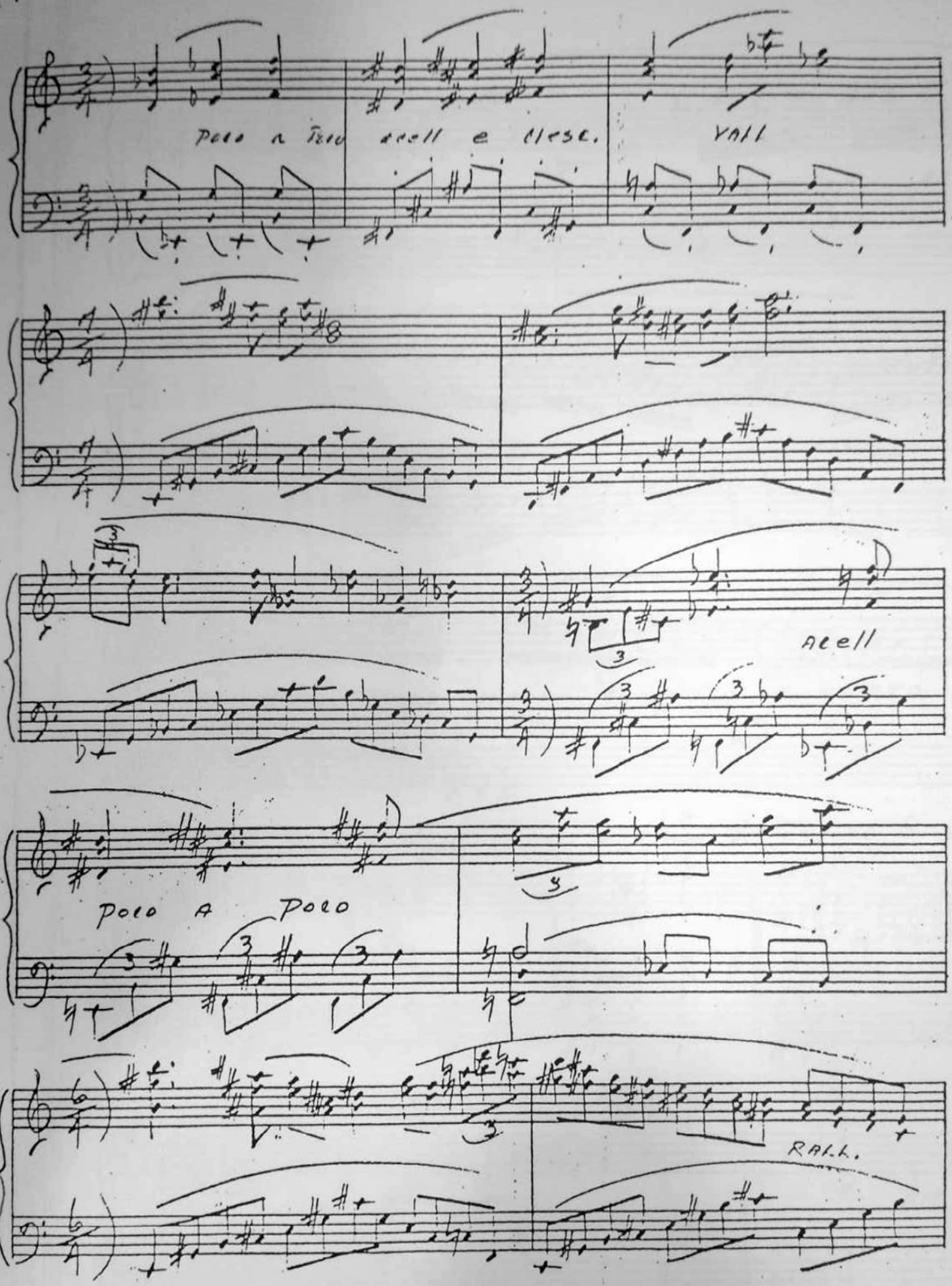

NO. 5-3124 1527½ Vine St. Hollywood, Calif.

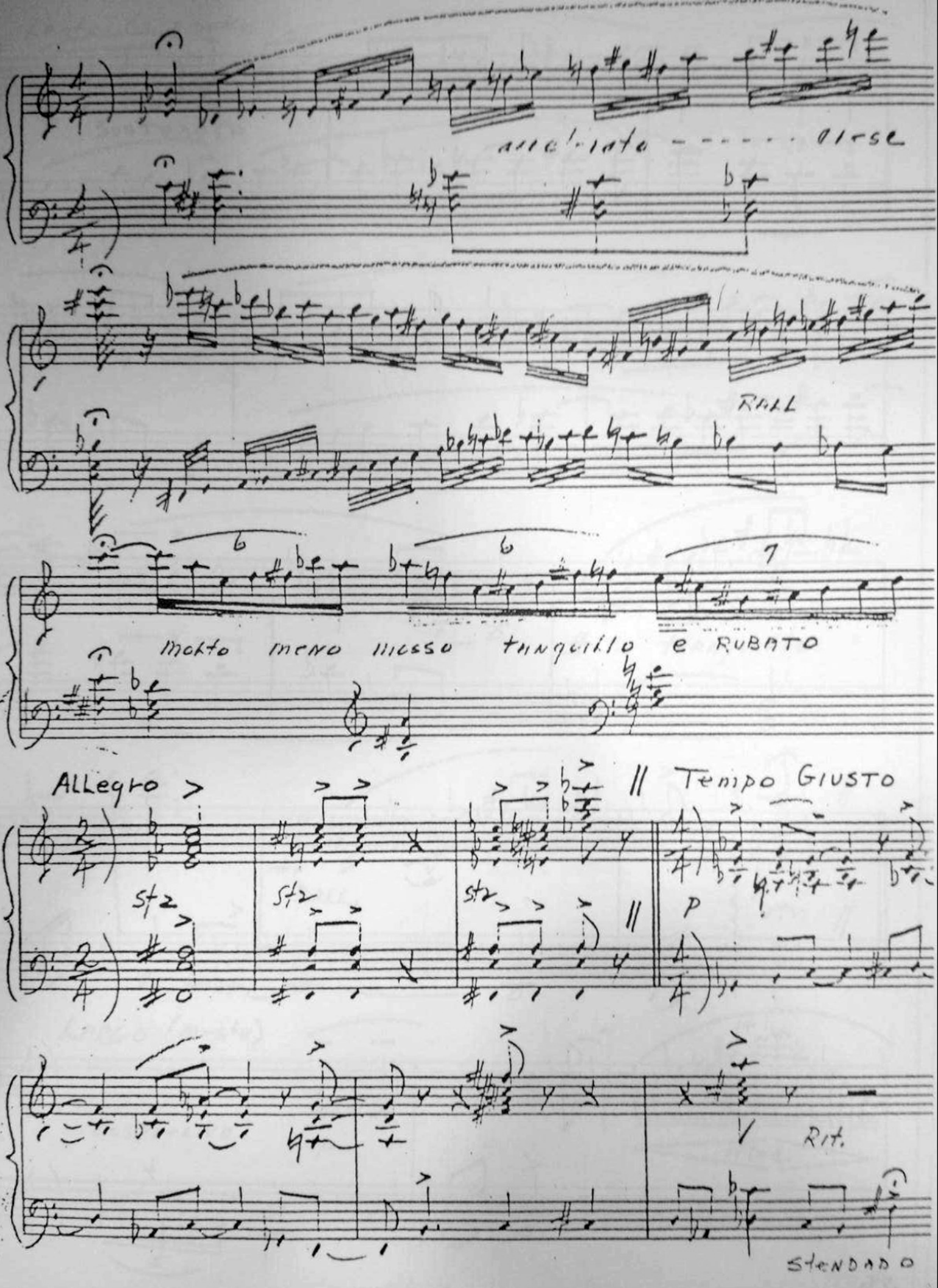
RALL
Molto meno mosso tranquillo e RUBATO
Allegro
Tempo GIUSTO
P
Rit.
STENDADO

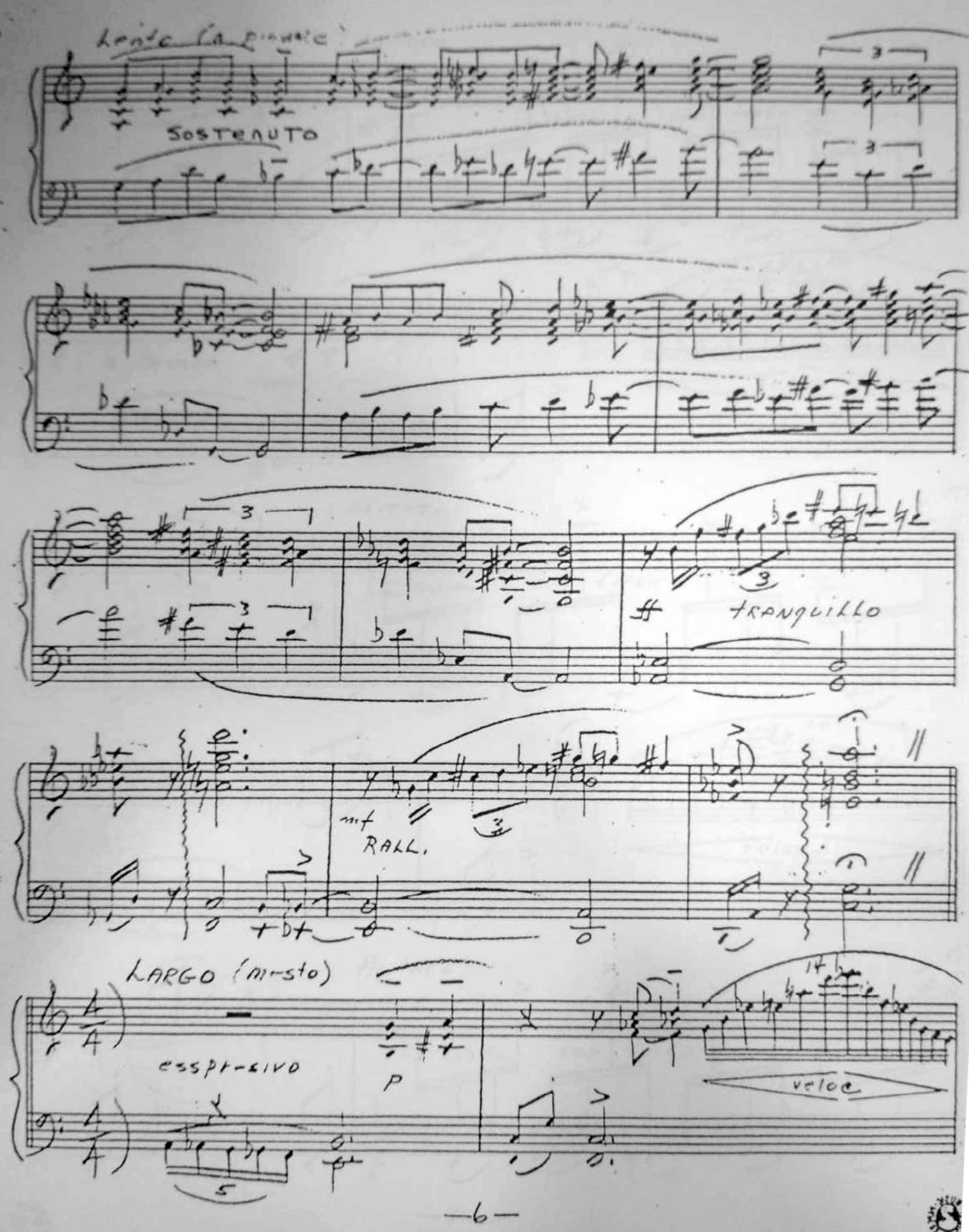
SOSTENUTO
TRANQUILLO
mf
RALL.
LARGO (mesto)
espressivo
p
veloc

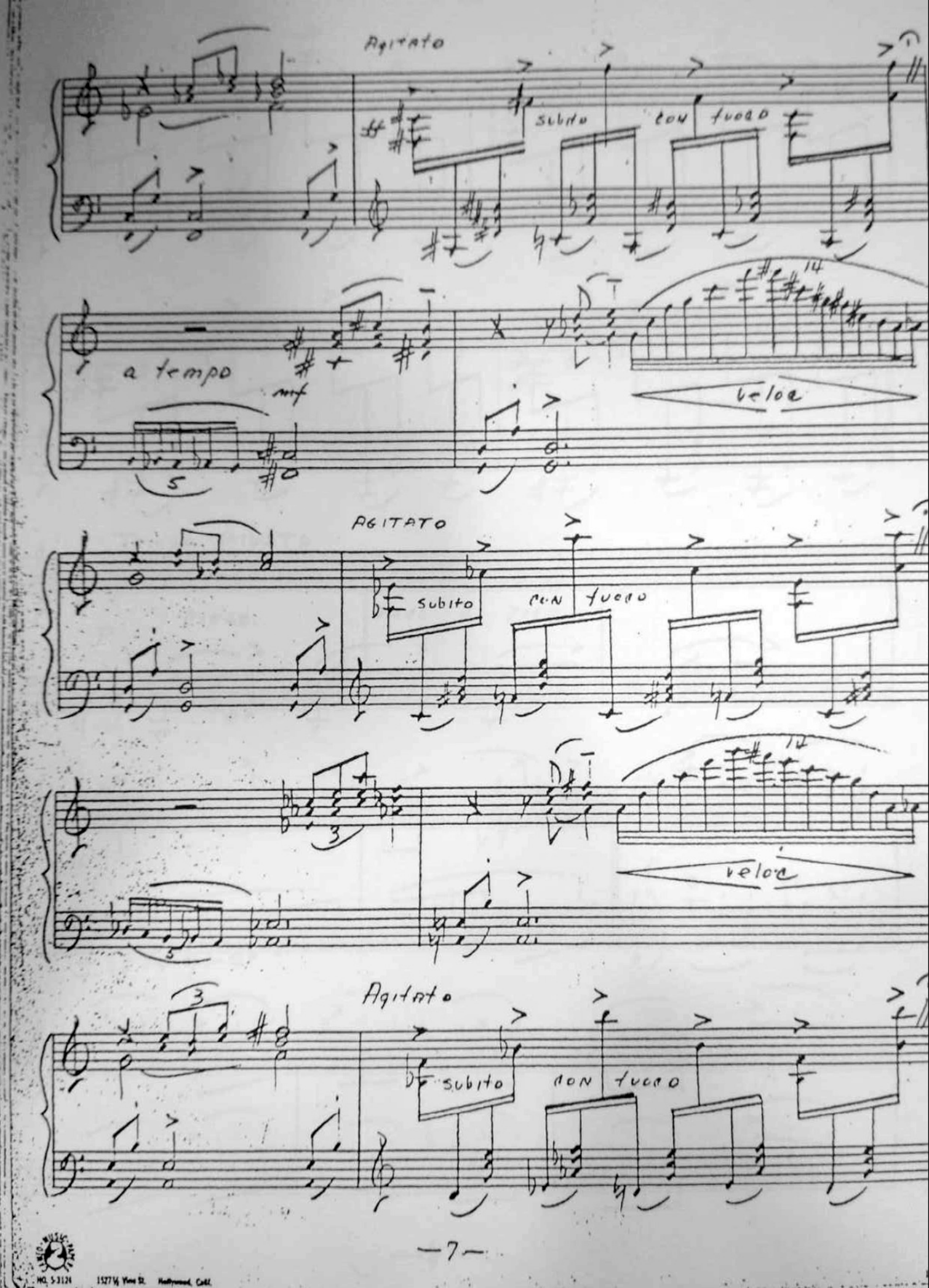

HO. 5-3124 1527½ Vine St. Hollywood, Calif.

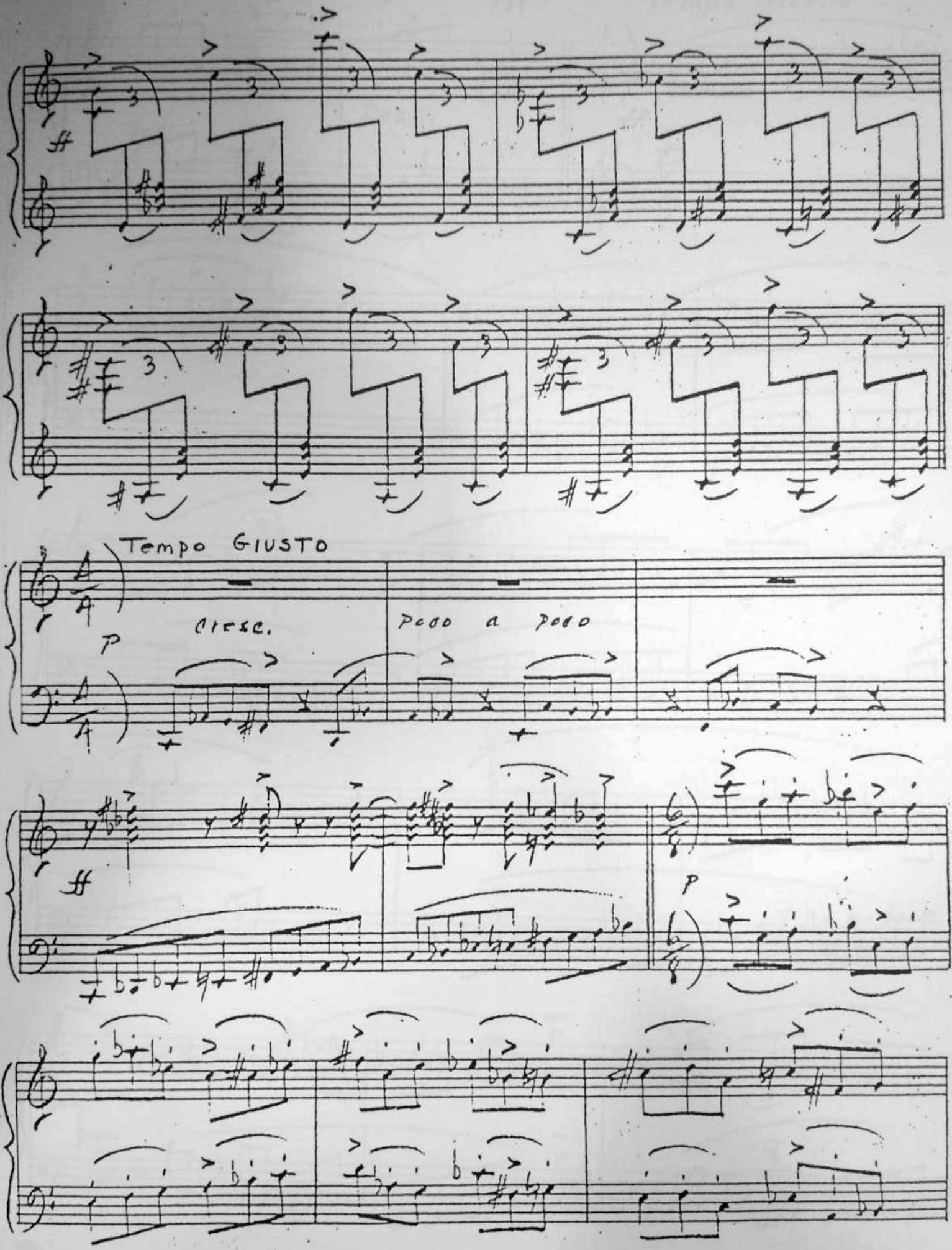

NO. 53124 1527½ Vine St. Hollywood, Calif.

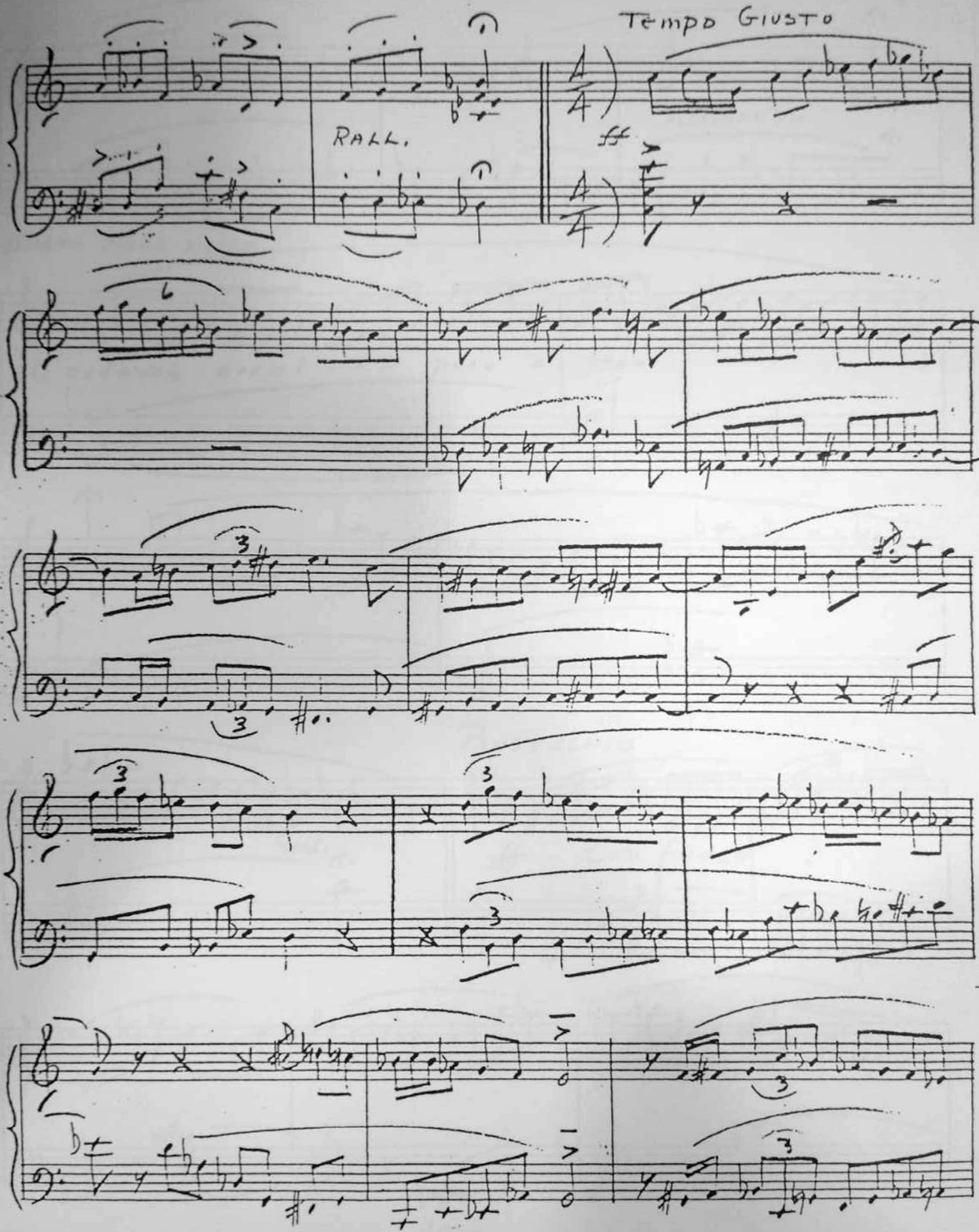

NO. 53174 1527½ Vine St. Hollywood, Calif.

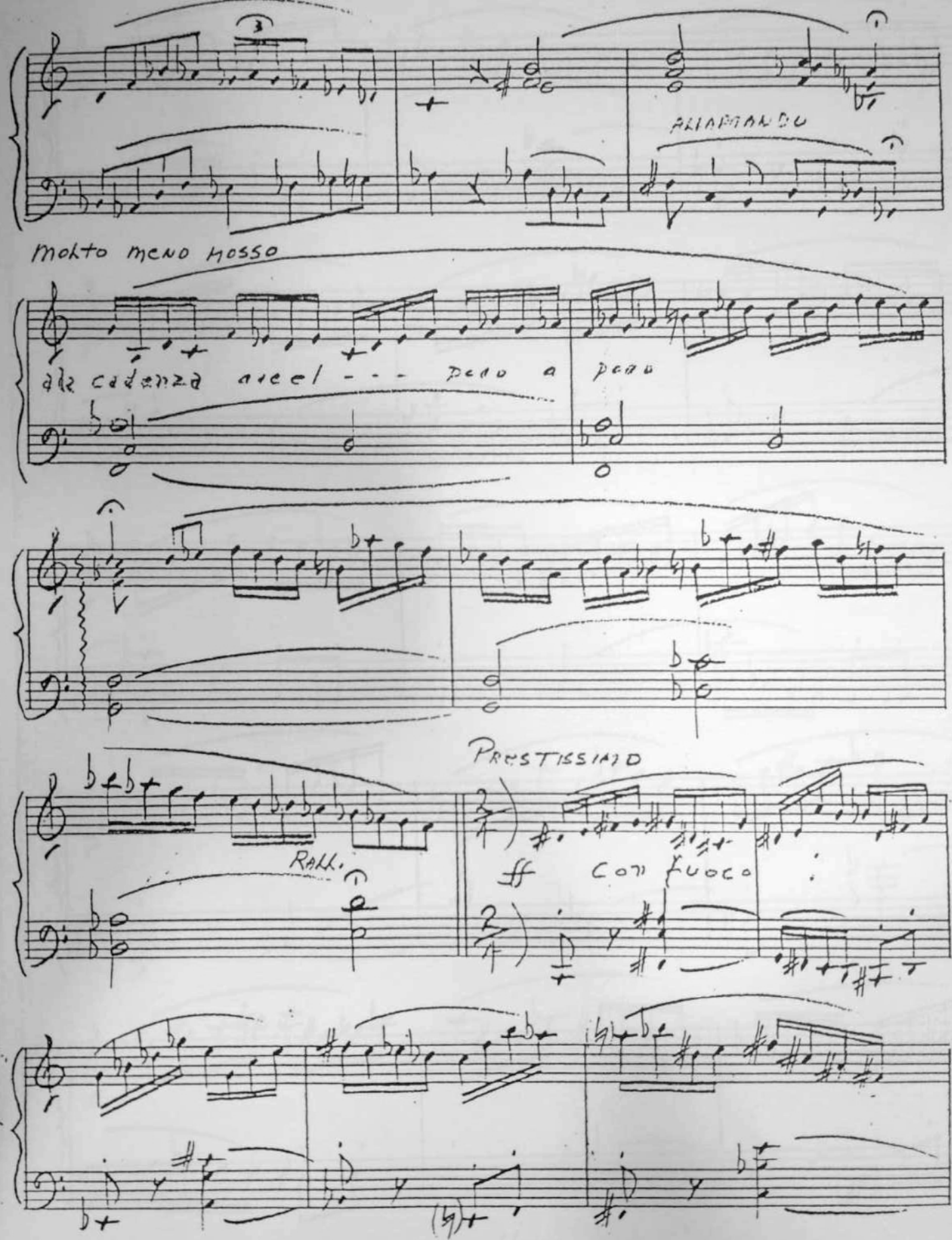

MO. S-3124 1527½ Vine St. Hollywood, Calif.

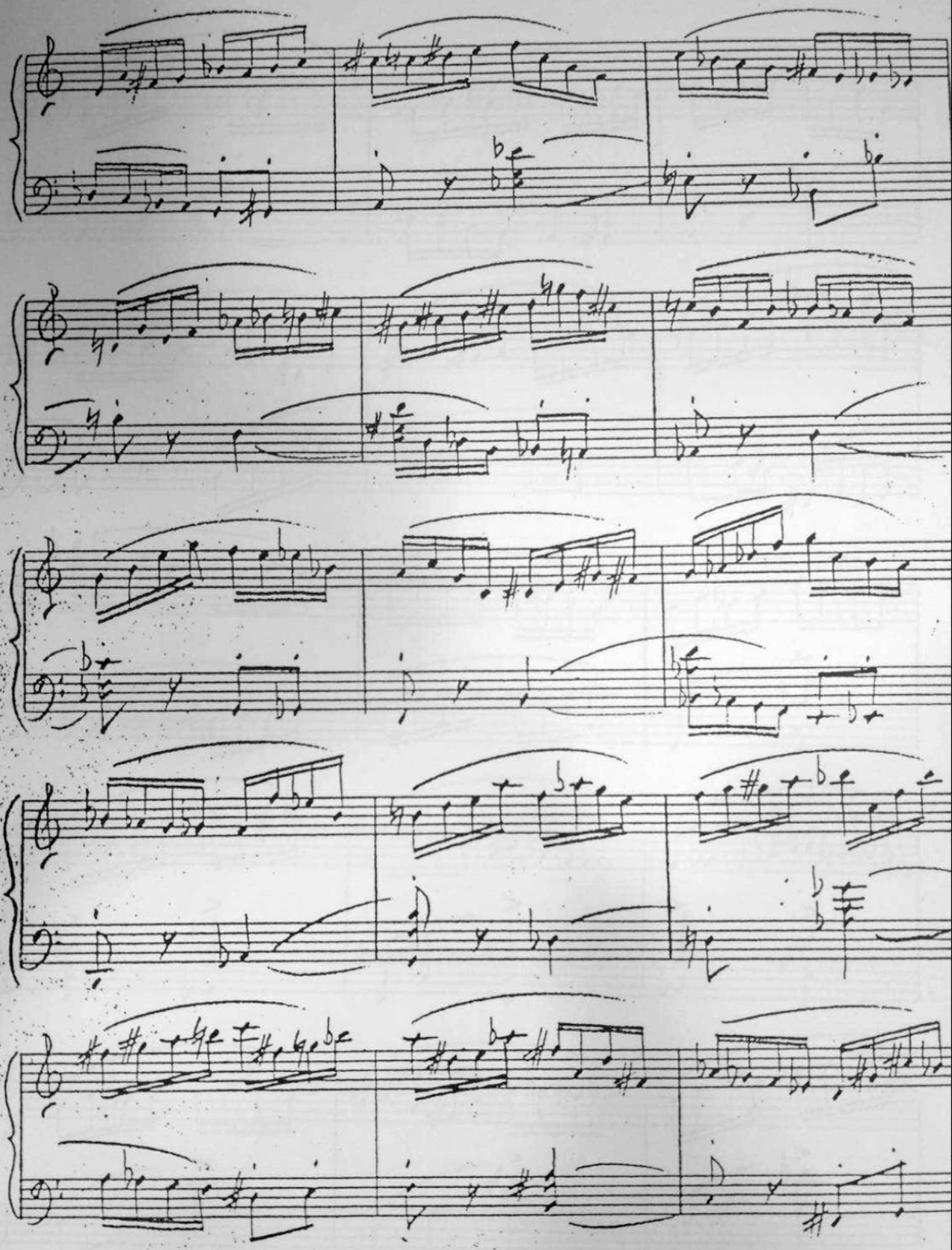

HO. 5-3124 1527½ Vine St. Hollywood, Calif.

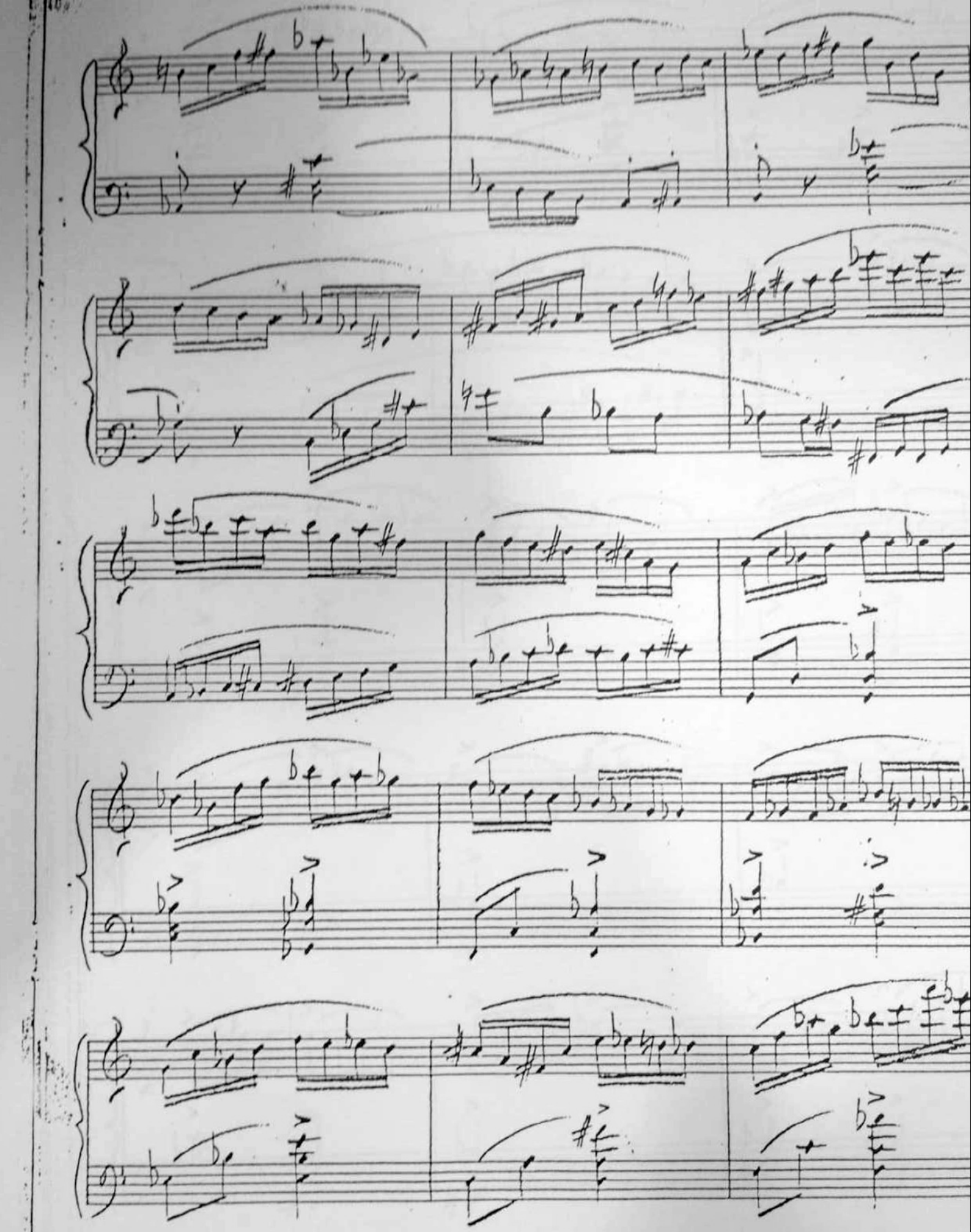

NO. S 3174 1527½ Vine St. Hollywood, Calif.

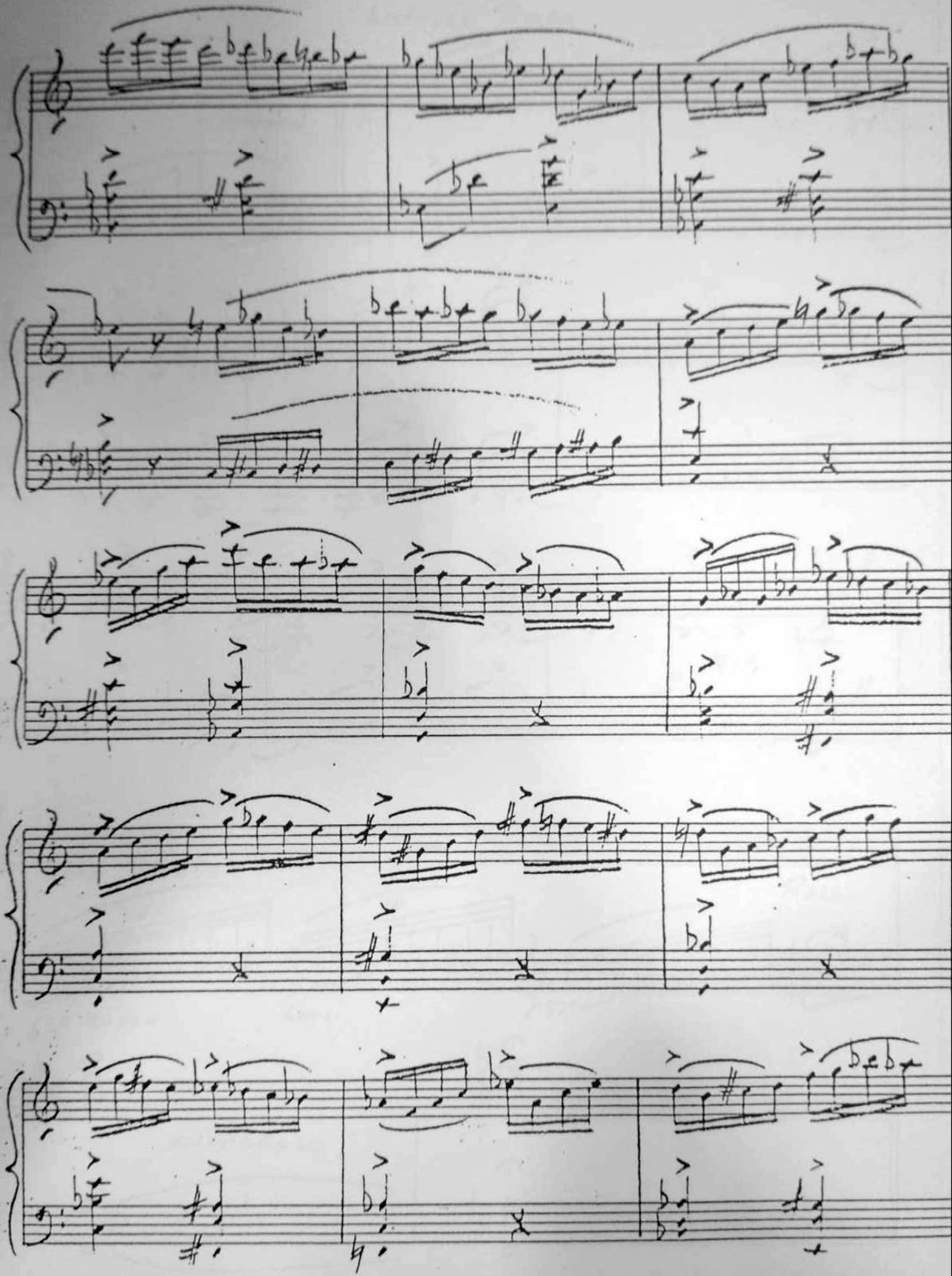

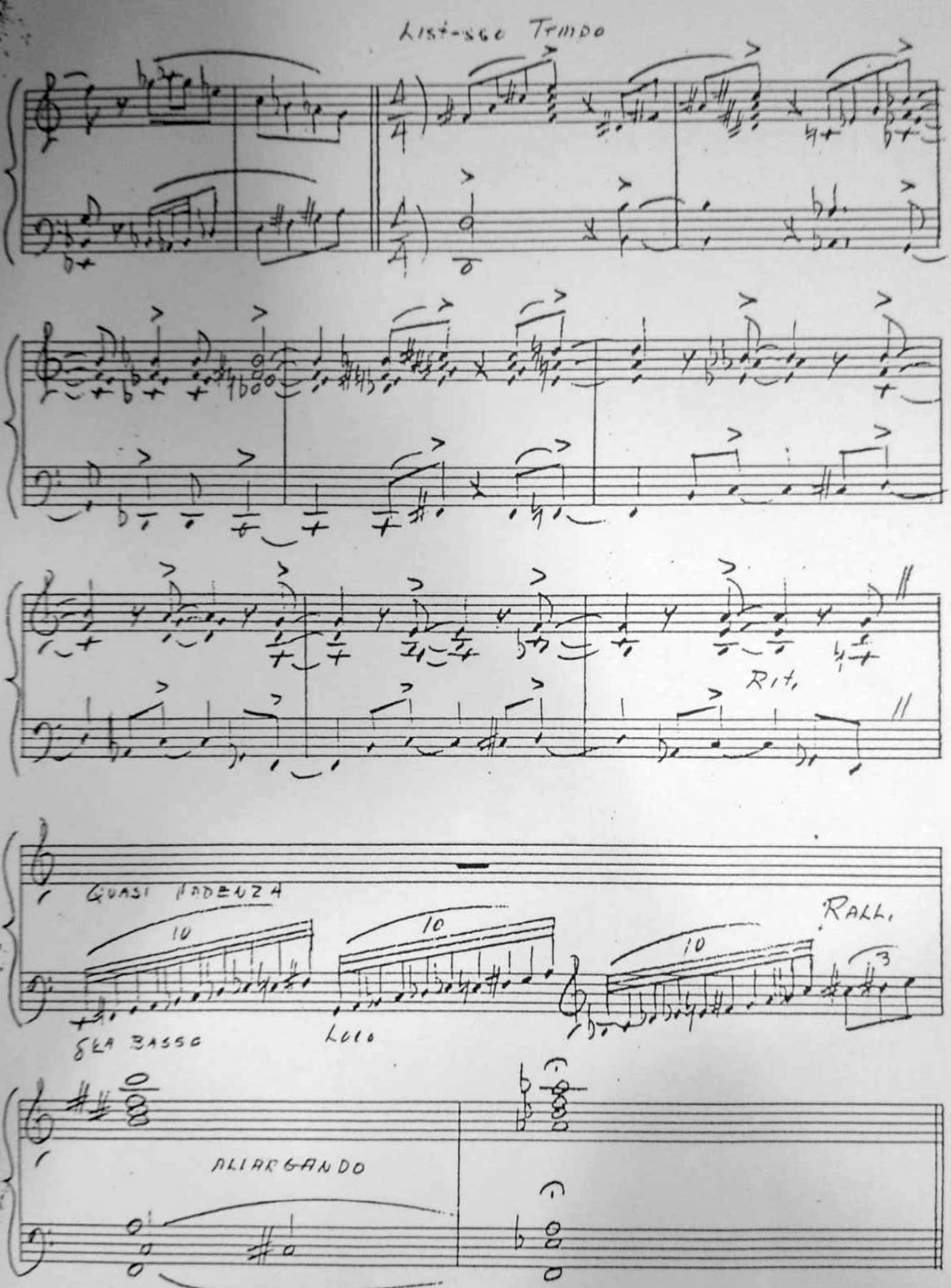

1527½ Vine St. Hollywood, Calif.
105

ACCORDION BOOGIE

By

TITO

SOLO FOR ACCORDION

As Recorded by

TITO

and his SWINGTETTE

on MGM Records

MILLS MUSIC, Inc

1619 BROADWAY, NEW YORK 19, N. Y.

Price

$2.75

Accordion **SCOOP!**

Mills

PIANO ACCORDION BAND

Series

Arranged by PIETRO DEIRO

12 Mills outstanding compositions expertly arranged by one of America's foremost accordionists for the fast-growing accordion band. An excellent series for the accordion school and piano accordion groups:

★ PAVANNE
★ SOPHISTICATED LADY
★ GENERAL PERSHING
★ MARGIE
★ STAR DUST
★ REPASZ BAND
★ BUGLE CALL RAG
★ THERE'S SOMETHING ABOUT A SOLDIER
★ DIZZY FINGERS
★ GARDEN OF DREAMS
★ GIRL OF MY DREAMS
★ FIRE DRILL

Each arrangement consists of a Conductor's Score and parts for the Solo or 1st Accordion which carries the melody, 2nd, 3rd, 4th, 5th and 6th Accordions which have been scored to feature obbligatos and counter-melodies making the arrangements correspond in style to various instruments in an orchestral ensemble. The 1st Accordion part may be played as a solo and by the addition of the parts in the order numbered, the arrangements may be played as duet, trio, quartet or band of any size.

All left hand parts are arranged in the bass clef.

COMPLETE SCORE and 6 ACCORDION PARTS

1st Accordion (solo)
2nd Accordion
3rd Accordion
4th Accordion

$1.50

5th Accordion
6th Accordion

CONDUCTOR'S SCORE .75 — FIRST SOLO PART .40 — ALL OTHER PARTS each .25

ACCORDION BAND FOLIOS

THE SILVER FOLIO
for Accordion Band
Arranged by Frank Lucas

Playable as Solo, Duet, Trio, or Accordion Band. Several numbers are playable with twelve bass Accordion.

Published in 3 books: Solo Accordion, Oblig. Accordion, Accomp. Accordion.

PRICE (each book) — 1.00

THE GOLD FOLIO
for Accordion Band
Arranged by Mario

Playable as Solo, Duet, Trio or Accordion Band. Published in 3 books: Solo Accordion, Oblig. Accordion, Accomp. Accordion.

PRICE (each book) — 1.00

THE STERLING FOLIO
for Accordion Band

Choice popular tunes, very easily arranged. Can be played by students with all size accordions. Great for Duet, Trio, Quartette, etc.

Published in six books: 1st Accordion; 2nd Accordion; 3rd Accordion; 4th Accordion and Oblig. Accordion.

PRICE (each book) — 1.00

GALLA-RINI'S LITTLE CLASSICS

for the Accordion Ensemble

Arranged for Accordions A, B, C & D
With Conductor's Score

CONTENTS

America, Auld Lang Syne, Sweet And Low, Kingdom Coming, Hymn Of Praise, Gloria In Excelsis, America The Beautiful, All Through The Night, The Merry Farmer and Stand Up For Jesus.

Complete (Score and 4 Parts)	.75
Conductor's Score Only	.40
Separate Parts	.15

PIETRO FROSINI'S GAUCHOS ON PARADE

(Paso Doble)

Unusual novelty for Piano Accordion Band, composed and arranged by Pietro Frosini.

Complete (Score and 4 Parts)	2.00
Score Only	1.00
Separate Parts	.35

Mills Music publishes outstanding Accordion music for STUDY— CONCERTS — or HOME ENJOYMENT.
SOLOS - DUETS - FOLIOS - METHODS - STUDIES - BAND ARRANGEMENTS

MILLS MUSIC, INC. • 1619 Broadway, New York 19, N. Y

Chicago 4, Ill. — Los Angeles 14, Calif.

Accordion Boogie

by TITO

Piano Accordion

Boogie tempo

trem.

mf Bass Solo

f

ff

p

trem.

Copyright 1949 by Mills Music, Inc., 1619 Broadway, New York 19, N.Y.
International Copyright Secured Made in U.S.A. All Rights Reserved

pp

f trem.

ff gliss.

ff gliss.

gliss.

ff trem.

8va

f

8va

8va

trem.

loco

p

trem.

gliss.

trem.

pp fade away

ff

MILLS *presents*

ACCORDION COLLECTIONS BY *Frank Yankovic* "KING OF THE POLKAS"

The finest collection of polkas and waltzes — everlasting favorites of every accordion player, professional and amateur, teacher and pupil — as featured by FRANK YANKOVIC, Columbia recording artist.

SLOVENIAN WALTZES and POLKAS for Accordion — Vol. 1
by Frank Yankovic, John Pecon & Joe Trolli

14 folk favorites arranged by Joe Trolli, featured by Frank Yankovic and his "Yanks." Contents include: **DAISY POLKA** (Rosica Polka) • SUMMER NIGHT (Poletni Vecer) (Waltz) • **BYE, BYE BABY** (Zbogom Srcek Moj) (Polka) • **OHIO POLKA** (Ohijska Polka) • **GIRL IN THE GARDEN** (Dekle Na Vrtu) (Waltz) • **BE MINE, BE MINE** (Bod Moja, Bod Moja) (Polka) • **SLOVENIAN WALTZ No. 1** (Slovenski Valcek) • **JOLLY FELLOWS** (Veseli Pri Jatelji) (Polka) • **GIVE ME MY HEART BACK** (Daj, Daj Srcek Nazaj) (Waltz) • **JINGLE TINGLE** (Cingel Congel) (Polka) • **SUMMER-TIME WALTZ** (Poletni Cas Valcek) • **HOW GOOD FOR ME?** (Kaj Mi Nuca Paninca) (Polka) • **TWILIGHT WALTZ** (Jutranja Zarja Valcek) • **CLAIRENE WALTZ.**

Price 1.00

SLOVENIAN WALTZES and POLKAS for Accordion — Vol. 2
by Frank Yankovic, John Pecon & Joe Trolli

Many of Yankovic's best-known original polka and waltz hits — arranged by Joe Trolli. Contents include: **CHERRY POLKA** (Cesnjeva Polka) • **VENETIAN WALTZ** (Beneski Valcek) • **THE PAGE POLKA** • **I WON'T GET MARRIED** (Ne Bom Se Mozila) (Waltz) • **BE HAPPY POLKA** (Veseli Bodimo Polka) • **VADNAL WALTZ** (Vadnal Valcek) • **YOURS POLKA** (Ves Tvoj Polka) • **I KNOW A SWEET LITTLE GIRL** (Jaz Pa Vem Za Srzkano Dekletce) (Waltz) • **HAPPY MINUTE POLKA** (Srecni Trenotek Polka) • **DETROIT POLKA** (Detroitska Polka) • **SLEEPY BABY** (Sanjavo Dete) (Waltz) • **HONEYMOON WALTZ** (Zenitovanjski Valcek).

Price 1.00

SLOVENIAN WALTZES and POLKAS for Accordion — Vol. 3
by Frank Yankovic, John Pecon & Joe Trolli

14 outstanding hits in one folio—top recordings—arranged by Joe Trolli. Contents include: **SLOVENIAN HAND CLAP DANCE** (Pork Chops) • **ROLLING ROCK POLKA** • **THREE YANKS POLKA** • **HARBOR WALTZ** • **EVELETH POLKA** • **DREAMER'S WALTZ** • **ANDY'S JOLLY HOP POLKA** • **STRABANE POLKA** • **MY HONEY IS WANDERING** (Moj Franticek je na Tirolsko Vandrov) • **CHEER UP SWEETHEART** (Srecen Bodk, Sreck Moj) • **RENDEZVOUS WALTZ** • **CLINKER POLKA** • **COCKTAIL WALTZ** • **MINERS' POLKA.**

Price 1.00

SLOVENIAN WALTZES and POLKAS for Accordion — Vol. 4
by Frank Yankovic, John Pecon & Joe Trolli

America's leading polka bands feature these 14 original and much recorded selections, arranged by Joe Trolli. Contents include: **MY WIFE IS HAPPY** (Moja Baba je Pijana) (Polka) • **THE ACCORDION MAN WALTZ** (Valcek ma Harmonike) • **EUCLID VET'S POLKA** (Euclidstiv Veterani Polka) • **SWEET LITTLE GIRL POLKA** (Moja Dekle) • **OH, MARIE POLKA** (Oj, Marica Peglaj) • **JO ANN WALTZ** (Johanca Valcek) • **LINDA'S LULLABY** (Waltz) • **BLUE GILL POLKA** • **ALWAYS HAPPY POLKA** • **THE IRON RANGE POLKA** (Rudarska Polka) • **GOLDEN STARS** (Ta Stora ye Bona) (Polka) • **SLOVENIAN WALTZ, No. 2.**

Price 1.00

FRANK YANKOVIC'S Collection of POLKAS and WALTZES for Piano Accordion — Vol. 5
by Frank Yankovic, John Pecon & Joe Trolli

19 rousing polkas and gliding waltzes that are Yankovic standouts — popular everywhere. Contents include: **SHEBOYGAN POLKA** • **JOLLY POLKA** • **MOUNTAIN EXCURSION** (Polka) • **PICK AND SHOVEL POLKA** • **GIRL FROM TIROLE** (Polka) • **REMEMBER DEAR** (Waltz) • **ECHO POLKA** • **SUNNY VALLEY** (Waltz) • **WEEPING WILLOW WALTZ** • and many others.

Price 1.00

FRANK YANKOVIC'S COLLECTION of POLKAS and WALTZES for Piano Accordion — Vol. 6
by Frank Yankovic and Joe Trolli

16 new waltzes and polkas in the ever popular Frank Yankovic style. Contents include: **FIREMAN POLKA** • **ELY POLKA** • **STUMP-POND POLKA** • **KATIE POLKA** • **BEER WAGON POLKA** • **POPPING CORN POLKA** • **COPPER RANGE POLKA** • **JOLLY FELLOWS POLKA** • **DRIVING POLKA** • **SWEETHEART, DON'T BE SAD** (Polka) • **WHY AREN'T YOU HAPPY?** (Waltz) • **KISS ME ONCE MORE (Before I leave)** (Waltz) • **SPRINGTIME WALTZ** • **WALTZING WITH YOU** (Waltz) • **MAY WALTZ** • **TROLLI'S WALTZ.**

Price 1.00

FRANK YANKOVIC'S COLLECTION of POLKAS and WALTZES for Piano Accordion — Vol. 7
by Frank Yankovic and Joe Trolli

12 more favorite polkas and waltzes, written and featured by the polka king, Frank Yankovic. Contents include: **PATSY POLKA** • **BEAUTIFUL ROSE** (Waltz) • **BARBER'S WALTZ** • **PIVOT POLKA** • **LADY OF SPRING** • **BELVOIR POLKA** • **ROCK-A-WAY WALTZ** • **TWELVE BASS POLKA** • **ZALORKAR'S WALTZ** • **KAREN POLKA** • **FLORENCE WALTZ** • **RE PETE'S POLKA.**

Price 1.00

ACCORDION SOLOS — Composed or Featured by *Frank Yankovic*

PRICE 50c EACH

As recorded on COLUMBIA RECORDS

HU-LA-LA-LA
YOU ARE MY ONLY TRUE LOVE
POLKA TOWN
MILWAUKEE POLKA
THE BLUE SKIRT WALTZ
BYE, BYE, MY BABY
ROSALINDA WALTZ
THE "WHOOP" POLKA
HAPPY HOUR WALTZ
CAFE POLKA
BEACH POLKA
PECON POLKA
THE WHISPERING WALTZ
QUESTION AND ANSWER POLKA
INCLINE POLKA
LET'S GO TO THE GREEN TOWN WALTZ
HURRAY SLOVENES POLKA
SLOVENIAN WALTZ MEDLEY
SHANTY POLKA
ST. CLAIR POLKA
FLUTOPHONE POLKA

MILLS MUSIC, INC. 1619 Broadway • New York 19, N. Y.

Accordion SCOOP!!

Mills

PIANO ACCORDION BAND

Series

Arranged by PIETRO DEIRO

12 Mills outstanding compositions expertly arranged by one of America's foremost accordionists for the fast-growing accordion band. An excellent series for the accordion school and piano accordion groups:

★ PAVANNE
★ SOPHISTICATED LADY
★ GENERAL PERSHING
★ MARGIE
★ STAR DUST
★ REPASZ BAND
★ BUGLE CALL RAG
★ THERE'S SOMETHING ABOUT A SOLDIER
★ DIZZY FINGERS
★ GARDEN OF DREAMS
★ GIRL OF MY DREAMS
★ FIRE DRILL

Each arrangement consists of a Conductor's Score and parts for the Solo or 1st Accordion which carries the melody, 2nd, 3rd, 4th, 5th and 6th Accordions which have been scored to feature obbligatos and counter-melodies making the arrangements correspond in style to various instruments in an orchestral ensemble. The 1st Accordion part may be played as a solo and by the addition of the parts in the order numbered, the arrangements may be played as duet, trio, quartet or band of any size.

All left hand parts are arranged in the bass clef.

COMPLETE SCORE and 6 ACCORDION PARTS

1st Accordion (solo)
2nd Accordion
3rd Accordion
4th Accordion
5th Accordion
6th Accordion

$1.50

CONDUCTOR'S SCORE .75 — FIRST SOLO PART .40 — ALL OTHER PARTS each .25

ACCORDION BAND FOLIOS

THE SILVER FOLIO
for Accordion Band
Arranged by Frank Lucas

Playable as Solo, Duet, Trio, or Accordion Band. Several numbers are playable with twelve bass Accordion.

Published in 3 books: Solo Accordion, Oblig. Accordion, Accomp. Accordion.

PRICE (each book) — 1.00

THE GOLD FOLIO
for Accordion Band
Arranged by Mario

Playable as Solo, Duet, Trio or Accordion Band. Published in 3 books: Solo Accordion, Oblig. Accordion, Accomp. Accordion.

PRICE (each book) — 1.00

THE STERLING FOLIO
for Accordion Band

Choice popular tunes, very easily arranged. Can be played by students with all size accordions. Great for Duet, Trio, Quartette, etc.

Published in six books: 1st Accordion; 2nd Accordion; 3rd Accordion; 4th Accordion and Oblig. Accordion.

PRICE (each book) — 1.00

GALLA-RINI'S LITTLE CLASSICS

for the Accordion Ensemble

Arranged for Accordions A, B, C & D
With Conductor's Score

CONTENTS

America, Auld Lang Syne, Sweet And Low, Kingdom Coming, Hymn Of Praise, Gloria In Excelsis, America The Beautiful, All Through The Night, The Merry Farmer and Stand Up For Jesus.

Complete (Score and 4 Parts)	.75
Conductor's Score Only	.40
Separate Parts	.15

PIETRO FROSINI'S GAUCHOS ON PARADE

(Paso Doble)

Unusual novelty for Piano Accordion Band, composed and arranged by Pietro Frosini.

Complete (Score and 4 Parts)	2.00
Score Only	1.00
Separate Parts	.35

Mills Music publishes outstanding Accordion music for STUDY— CONCERTS — or HOME ENJOYMENT.

SOLOS - DUETS - FOLIOS - METHODS - STUDIES - BAND ARRANGEMENTS

MILLS MUSIC, INC. • 1619 Broadway, New York 19, N. Y

Chicago 4, Ill. — Los Angeles 14, Calif.

Accordion Boogie

by TITO

Piano Accordion

Boogie tempo

trem.

mf Bass Solo

f

ff

p

trem.

f

ff

f

p

Copyright 1949 by Mills Music, Inc., 1619 Broadway, New York 19, N.Y.
International Copyright Secured Made in U.S.A. All Rights Reserved

pp

trem.

f

trem.

ff

gliss.

ff

gliss.

gliss.

trem.

ff

8va

f

8va

8va

trem.

loco

p

trem.

pp fade away

gliss. trem.

ff

Accordion Boogie

by TITO

Piano Accordion

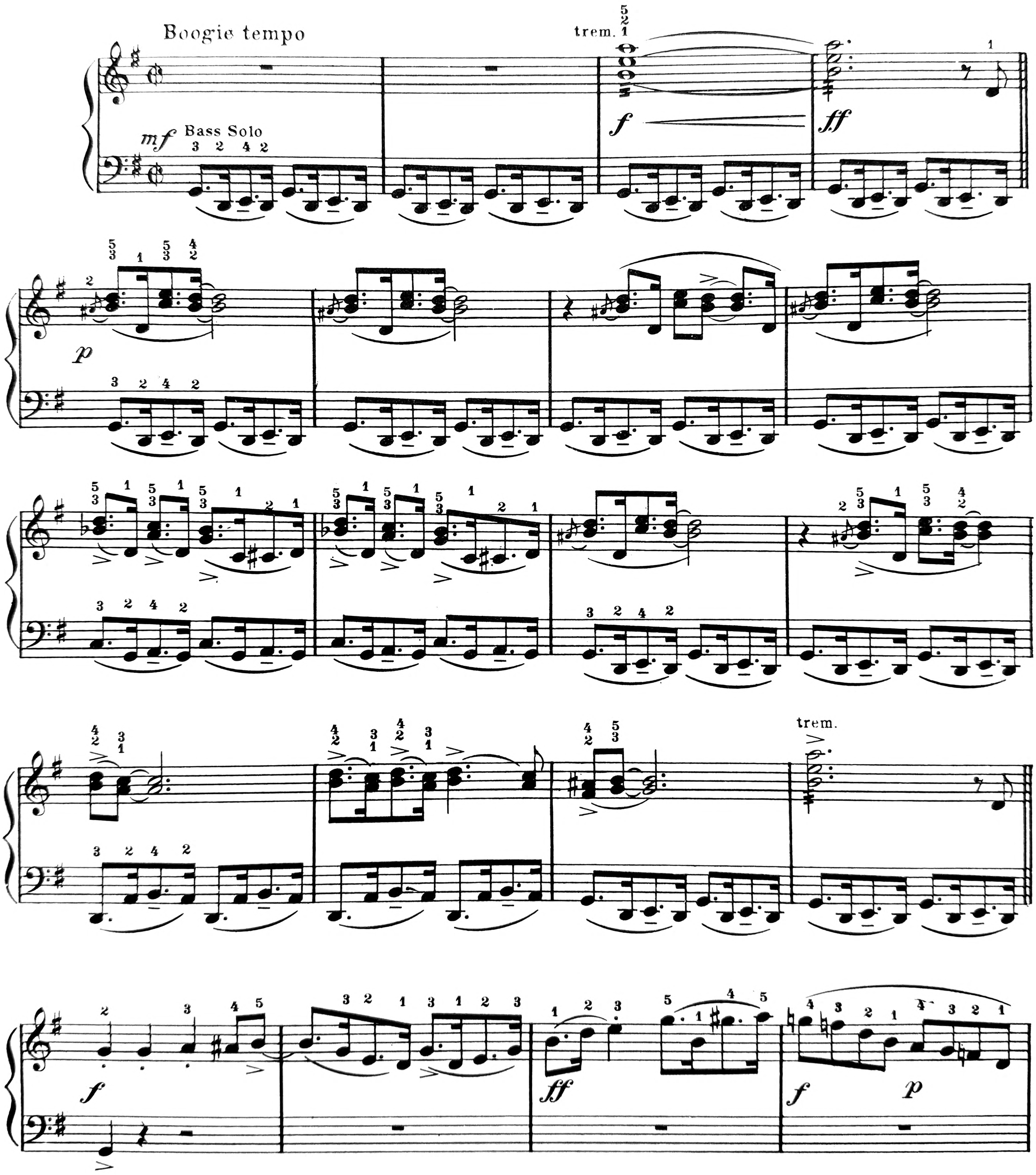

Copyright 1949 by Mills Music, Inc., 1619 Broadway, New York 19, N.Y.
International Copyright Secured Made in U.S.A. All Rights Reserved

pp

trem.

f

trem.

ff

ff

gliss.

gliss.

gliss.

trem.

ff

8va

f

8va

8va

trem.

loco

p

trem.

gliss.

trem.

pp fade away

ff